VEATHER
[illegible] tonight
[illegible] to-

# THE MARION STAR

HOME EDITION

No. 193 | The Associated Press International News Service United Press | MARION, OHIO, MONDAY, JULY 15, 1935 | FOURTEEN PAGES | THREE CENTS.

## UNTY BOARD IMMENTS ON KAMINATION

To Be Made [illegible] nspectors [illegible] ons

FINDINGS

[illegible] oo of Hir- Say Bids Received

[illegible] ers when [illegible] on a re [illegible] nday by [illegible] erth made [illegible] nty records [illegible] hey will the hand [illegible] a result [illegible] n menda [illegible] some [illegible] of the [illegible] ver criti [illegible] on mission [illegible] their offi [illegible] nature of [illegible] rs and ma [illegible] said it [illegible] e purchases [illegible] They [illegible] be taken in [illegible] pe record [illegible] in her journal [illegible] ested there [illegible] about the [illegible] machinery [illegible] na possible [illegible] ecoid it on [illegible] ore bills on [illegible] e and value [illegible] ach purchase

as a whole [illegible] of the board [illegible] has been spent [illegible] ditability

[illegible] Plan Changed [illegible] men here said [illegible] erstand the [illegible] t that 112 gaso [illegible] had been issued [illegible] iod recovered by [illegible] any record [illegible] persons to [illegible] ed As a re [illegible] requests all [illegible] after they [illegible] ment to permit [illegible] d where they [illegible] ioners said [illegible] mers asser [illegible] humane so- [illegible] e and there [illegible] an appropria- [illegible] ers said they [illegible] effort to le- [illegible] f the society [illegible] ext year when [illegible] are made [illegible] e past they [illegible] rives that the [illegible] e and proper y [illegible] before making [illegible] also pointed [illegible] mon attorney [illegible] exceptions to [illegible] mer and con [illegible] e is perform [illegible] imposed on

[illegible] ne news about [illegible] commendation [illegible] county, home [illegible] the commis-

(Continued on Page Two)

## OOSEVELT TAX PLAN ACES STIFF BATTLE

[illegible] s Levy Tariffs and Repeal Some Nuisance' Ex- [illegible] es Sought by Dissenters

[illegible] The Associated Press [illegible] Feb 15—Legis- [illegible] ing final vigorous [illegible] be made to [illegible] en Roosevelt's [illegible] al proposals in [illegible] e House

[illegible] e a sale tax [illegible] of one of the [illegible] les were men [illegible] he things the [illegible] s must fight [illegible] he tax pro- [illegible] e way and

refused to be [illegible] agreement to [illegible] he leaves Mr [illegible]

[illegible] of Ohio) was [illegible] ed to be [illegible] did not even [illegible] mittee had [illegible] ea ings—and [illegible] matters [illegible] don e me age [illegible] ra way

[illegible] Sachusett [illegible] ne commit- [illegible] ed the sales [illegible] to bidding the [illegible] e u ae [illegible] e at feel [illegible] one only [illegible] ntenances [illegible] (3) [illegible] incomes [illegible] $1 0 000 a [illegible] me hired [illegible] e jes [illegible] co pora- [illegible] ion of the [illegible] e me-

### TEMPERATURES

[illegible] Spencer's Report [illegible] eleven a m yes- [illegible] n today)

| | |
|---|---|
| | 86 |
| | 61 |
| Clear | |
| [illegible] oma | 29 |
| Ago Today | |
| | 07 |
| | 67 |

## BEAUTY IN DISTRESS

Mozelle Parsome (above) Miss Dallas of 1929 found her second marriage to Philip Dis il lator New York sportsman ques tioned by move for divorce made by first husband Carl Shaw actor Situation is further com plicated as Shaw is enroute to Europe with second wife Fran ces Arthur actress (Inter national News Photo)

## 2 ARRESTED IN AUTO MISHAPS

Accused of Driving While In toxicated After Crashes Injuring Two

ENTER NOT GUILTY PLEAS

One Collision Occurs North of City, the Other on East Center Street

An automobile accident early Sunday morning two miles north of Marion and a collision last night on East Center street re sulted in the arrest of two motor ists on charges of driving while intoxicated One person was in jured in each collision

Those arrested were Frank A Washburn 47 of near Morral for mer Marion county sheriff and Clayton Miller 24 of Mansfield

An automobile driven by Wash burn and another car driven by D A Carver of Columbus col lided on state route No 23 two miles north of Marion shortly af ter 12 30 a m Sunday According th Gene Geissler deputy sheriff who with Deputy Marion Hinklin made the arrest both cars were travelling north and the Washburn car crashed into the rear of the *Columbus automobile*

Doroth Marie French 9 daugh ter of Mr and Mrs Earl French of Brush Ridge was injured and was taken to the City hospital where she was treated for cuts and bruises She was released yes terday afternoon Other pas sengers in the Carver automobile were Mrs Earl French and her young son and Mrs Osborne French of 476 Windsor street Both cars were damaged

Charges again Washburn were filed by Carver Washburn was released under $100 bonds to ap-

(Continued on Page Two)

## GAS RATE QUESTION BEFORE COUNCIL

Proposed Settlement on Special Meeting Program Tonight

City council in a special meet ing tonight will have before it the proposed gas rate settlement schedule recommended by its util ity committee

The proposed rate was studied by council at a special meeting last Wednesday night and held over until tonight to give Marion residents opportunity to pass judgment on the settlement pro posal

If adopted tonight the rate will go to the Ohio Fuel Gas Co as the city's third and final settlement offer The proposed rates would raise the monthly bills of users of 5 000 cubic feet of gas a month by a margin of 50 cents

While You Are Away This Summer

You will want to keep up with the news from home Your vacation will be much more pleasant and as you sit in the cool breezes at the seashore or in the mountains you can enjoy our daily Star

Before you leave call The Star and tell us when and where you are going and order The Star to follow you by mail

Fifteen cents per week in cludes the postage for The Star

Phone 2314
Circulation Department
THE MARION STAR

## STORMS CAUSE DAMAGE, DROP TEMPERATURES

Southwestern Hardin County Sufrers Heavy Losses, Two Barns Burned

SIX DIE IN OHIO WATERS

Mercury s High in Marion 86 Fair and Cooler Weather Forecast

Rain which bro[illegible] he heat wave in Ohio yesterday caused con siderable dam age in Southwestern Hardin cou[illegible]

The mid-summe[illegible] hes wave was re sponsible for six deaths over the week-end The Associated Press re ported

Eighth cooler weathe[illegible] is forecast for tonight with fair skies Tues day

Cloudy skies and a moderately heavy downpour this morning in Marion were gone at noon today and a bright sun gave promise of passing yeste day's maximum tem perature of 86 degree During the night the mercury fell to 61 A year ago yesterday Marion swel tered in heat that registered 9[illegible] degree

Tragedies in the wa[illegible] er boosted the state's death [illegible] ll yesterday as mid summer heat drov Ohioans to beaches and poo

Two bath[illegible]rs were drown[illegible] on was electrocuted and one died from natural causes at Cleveland The victims were John Teron 2 who dived and failed to reap pear Martin Zubak 21 who grasped a live wire near a pier Alfred Winlock 3[illegible] who collapsed while wading and Robert Kelerer 24 whose neck was broken while diving

The body of a man identified as James Thompson 55 of Cincinnati was found floating in the Ohio river Percy Kearnes 18 was drowned in the Ohio river at Bellaire

LeRoy Whitney 24 of Welling ton O died of a broken neck sus tained yesterday afternoon when he struck a submerged stump in diving into a pool near Wakeman

* * *

### *Two Hardin County Barns Burn Down*

Special to The Star

KENTON July 15 — Electrical storms struck the Belle Center vicinity in southwestern Hardin county with particular intensity in a series of week end disturbances with the result that two barns were destroyed the Lawrence school house was damaged and a portion of the wheat field at the Lafayette Fisher farm was laid waste Light ning bolts were blamed in each instance

The greatest damage occurred a the Robert Pamse farm tenanted by Robert Shafer where a large banked barn was destroyed and neighboring building were saved by the Belle Cen er fire depart ment and at the Vernon Knox farm near Roundhead where an other large barn was d stroyed Total damage was estimated at $ 000 and is partially covered by insurance

The rainfall was ex remely heavy in southern and western Hardin coun y also Fields were under water for a time Saturday and oats crops were flattened

## OFFICIALS WORKING ON "BONE MYSTERY"

No New Clues Found in Mt Gilead Puzzle, School Fraternity Theory Advanced

Special to The Star

MT GILEAD O July 15—The mystery of the identity of bones found Friday night and Saturday morning on the city dump re mained unsolved today officials said

One of the lates theories ad vanced by residen s of the city is that they may have been the prop erty of a high school fraternity which flourished 20 years ago Several men who were members of the fraternity remember that the organiza ion acquired some bone but were unable to recall wha they looked like

Meanwhile Sheriff F L Stricble planned to dig in the dump again today

## MOSIER ATTACKS DAVEY'S POLICIES

By The Associated Press

MANSFIELD O July 15 — Lieu Go Ha old G Mosier of Cle eland and ex a ja nat i pre de o ce the ne t gra e mor ey can bu

Ma e who i peaker of re se ake spoke at a German day picnic a tended b approxima 5 000 pe ons

We don do much work down there (Columbus) ha ve do a lo of in e igating he said Ohio has had its share of in estigations"

Mo e told newspaper men later tha Go Da e i responsible for most of he in estigations He in sis o on he fa ion of the inquiries have d ne ed e idence to support charge when prompted them

### OIL BLAST FATAL

By The Associated Press

DAYTON O July 15—Burns received when coal oil exploded in a cook stove caused the death yes terday of Mrs Clara May Ford 52 employed as a housekeeper by Daniel Oswald, residing near Lewisburg.

## GETS PURVIS' POST

Daniel M Ladd department of justice age[illegible] le shown in Chicago after succeeding Melvin H Purvis who r signed as chief of the Chicago office of the bu eau of investigation He is a native of Fargo N D and a son of the late U S Senator Ladd (Associated Press Photo)

## CONGRESSMEN TOLD TO HURRY

Democratic Leaders Back from Vacation Hope To Speed Must" Legislation

ROOSEVELT BACK TOO

Farley Starts Cross Country Trip But Denies It Includes Political Work

By The Associated Press

WASHINGTON July 15 Back from a week end of fishing and shooting with President Roosevelt Democratic leaders faced a hot weather task of truly formidable proportions today

They sought to hasten congres sional action on a weighty list of controversial subjects Although th y still were mentioning August 15 as a desirable date for adjourn ment they did so only in a half hearted way Most of them be lieved the session would go con siderably beyond that

If any plans laden with signi finance for 1936 or for the present legislative fights were discussed during the outing at the Jefferson Island club in Chesapeake bay all the leaders were mum about them today

**Claim It Was Just Outing**

They insisted that it was an out ing—just that and nothing more Mr Roosevelt returned by motor from Annapolis where he had dis embarked from the government yacht Sequois He had a new coat of tan and he waved his hat ve vially at a crowd near the dock

Also returning with a party that included Vice President Garner and many other Democratic lead ers was Postmaster General Far ley who had to get read for a swing across the country starting today

As he closed his desk Farley still insisted that his trip to the west coast and the Hawaiian Islands is strictly a vacation Mrs Farley and Ambrose O Connell his executive assistant are going with him

The week end was reported to have restored harmony between two men who have been writ ing pungent letters to each other over the Virgin Islands investiga tion A Democrat who was on the outing said Secretary Ickes and Sen Tydings (D) of Maryland spent much time together laugh ing and joking

**In Fight Last Week**

Last week Ickes assailed Tydings methods in conducting the in quiry and Tydings requested him in effect to attend to his own business

Besides the Roosevelt tax pro gram which has yet to be drafted into bill form in the face of ve hement opposition by industrial and business leaders congress faces final action on these matters among others

The utilities bill the social se curity bill the amendments de signed to broaden the AAA and clinch its constitutionality the omnibus banking bill the resolu tion aimed to prevent suits for recovery of damages alleged to have been suffered by the govern ments abrogation of the gold clause in its securities the Guffey coal regulation bill

# SEEK EARLY ACTION ON SCIOTO PROJECT

## BUCYRUS MAN DIES IN CRASH

M M Batton Killed in Car in Which He Had Been Given Hitch-Hike Ride

BROTHER IS INJURED

Driver of Car Detained In Mansfield Pending Investigation

Special to The Star

BUCYRUS O July 15 — Fatal injuries in an automobile ac ident while riding with a motorist who had granted his requ st for a hitch hike ide were suffered Sunday by Mark M Batton 32 of Pleasrus

Bat on former New York Ce tral railroad steam shovel engi neer died today at 1 30 a m in Man field General hospital of a broken neck Seven other persons including one of his brothers Hiram 38 were injured in the two car collision in which Batton was hurt fatally

Relatives reported Batton and his brother were hitch hiking their way to Mansfield Sunday after noon when Willard Richardson of Detroit picked them up in his automobile The accident occurred a short distance west of Mansfield Batton's brother and Richardson are in the hospital

Prosecuting Attorney G W Mar riott of Richland county this morning said that Dr L C Nigo acting county coroner had called the fatal accident to his attention with a request for an investiga tion

Marriott said Richardson would be detained until a preliminary examination of the accident is made

Batton a native of West Vir ginia is survived by his parents Mr and Mrs George I Batton of Bucyrus and a number of brothers and sisters including Hiram in jured in the accident Mrs Irene Kirk of Bucyrus and Robert at home

Batton had been unemployed for the last three years Funeral ser vices will be held Wednesday after noon

## SWIMMING STOPPED AT OWENS QUARRY

Action Taken Because of Danger to Inexperienced Swimmers

Deputies from the sheriff's of fice and state highway patrolmen yesterday cleared the Owens quarry five miles south of Mar ion of swimmers following an an nouncement by C A Owens that swimming no longer will be per mitted there

Deputies quoted Mr Owens as saying he is stopping the swimming because the quarry is dangerous for inexperienced swim mers and that two damage suits are now pending against him as a result of injuries persons suf fered while in the quarry

Any one found swimming in the quarry in the future will be pros ecuted for trespassing on private property Deputy Gene Geissler said today Geissler and Highway Patrolmen Scott Radcliffe and J M Kratzer cleared the quarry yes terday afternoon and Deputy W H Willis ordered swimmers out last night Approximately 150 were in the water at these time

## HUNT FOR MISSING EDITOR EXTENDED

By The Associated Press

CHILLICOTHE O July 15— The search for Irwin Alter missing editor of the Bainbridge Citizen extended to Chillicothe today

Major L T Ward of Bainbridge and Fred Alter of Columbus brother of the editor talked with E S Wenig editor of the Scioto Gazette who saw Alter last Wednesday and planned to talk also with a young woman friend of the missing man Alter's brother said it was possible the editor might have eloped

## DUCK AND DOG BECOME PALS AS CHILD'S PETS

Easter Gifts of Six-Year Old Marion Girl Become Unusual Playmates.

A duck and a puppy that are friends are the unusual pets of six year-old Patricia Lee Murphy of Marion

Rivals of the famous Three Musketeers of fiction fame when it comes to sticking together Pa tricia and her pets may be seen romping together at almost any time of day at the home of her parents Mr and Mrs J E Murphy of 237 Uhler avenue.

Wherever Patricia goes, Missy, a six months-old Chow puppy, is al most certain to follow And wherever Missy goes Jasper a six me th-old duck, invariably wad dles after her

Unlike the Musketeers it isn't exactly a case of one for all and all for one Patricia will tell you in a low voice lest her pets over hear her that Missy isn't so pleased with Jasper's attentions but there isn't much Missy can do about the situation because Jasper virtually adopted the puppy as his own.

**Easter Gifts.**

The strange friendship (with the possible exception of Missy's at titude as far as Jasper is concerned) began shortly after last Easter when the three were brought to gether Missy was given to Pa tricia by her parents as an Easter present. At the same time Pa tricia's grandparents Mr and Mrs D C Rogers of Columbus sent

(Continued on Page Two)

## U. S. TO SEE MOON ECLIPSE TONIGHT

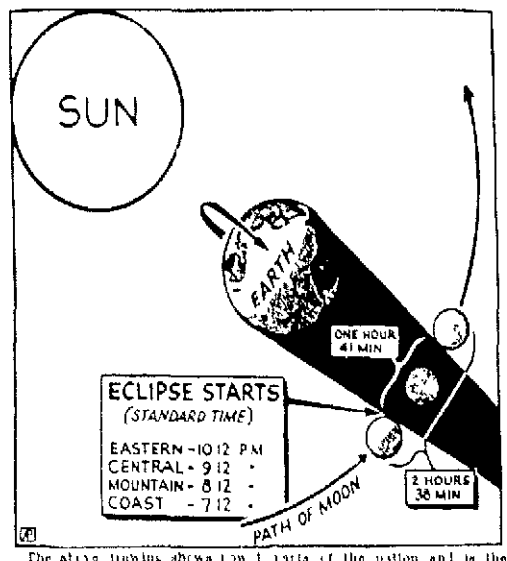


The above drawing shows how the earth will eclipse the moon for one hour and 42 minutes to night It will be visible to all parts of the nation and is the first total eclipse of the moon for the whole country since 19[illegible]

## Earth To Cast Shadow Over Moon Tonight

First Total Lunar Eclipse Since 1927 To Be Seen by Whole Nation

A total eclipse of the moon scheduled for tonight will be vis ible to residents of Marion and all others in the Eastern Standard time area at 10 12 p m

This is the first lunar eclip s visible throughout the whole coun try since 19[illegible]

Generally fair weather is pre dicted by the weatherman so no difficulty is expected in viewing the celestial show

While the eclipse actually will begin at 9 15 p m It won't be visible to the naked eye until 10 1[illegible] p m when the eastern portion of the moon will be seen entering umbra or the darkest part of the earths shadow According to astronomers

That is the moment when the moon touches a black cone the earths shadow which extends about 860 000 miles out into space

It will take the moon 57 minutes to pass completely into this dark shadow cone From the earth this will be seen as the earths shadow a round disc far bigger than the moon moving across the lunar face until the moon is completely en gulfed

At 11 09 p m Eastern Standard time the shadow will completely

(Continued on Page Two)

## BETTER MARKET FOR REALTY INDICATED

Tracts Sell $750 Above Legal Minimum at Sheriff's Land Sale

An indication of an improved market for Marion real estate was seen by court officials and attor neys when eight tracts of land only one of which included a building were sold for $750 more than the minimum price for which they could be legally purchased at a sheriff's sale Saturday

Two-thirds of the appraised value of the property the legal mini mum at which they could have been sold amounted to $2 440 The price paid for the tracts totaled $3 190

The property included five acres on the Prospect pike 14 lots on North Main street near the cor poration line a lot on Franconia avenue three on Bryant street three on North State street and one on Pearl street Only the Pearl street property had a house on it

The property was sold among a number of purchasers as the re sult of a common pleas foreclo sure brought by the superintendent of banks acting in behalf of the Marion Savings bank against Christopher S Tippincott and oth ers

## KENTON GIRL WINS CHURCH DIPLOMA

By The Associated Press

LAKESIDE O July 15—The sev enth annual young people's confer ence of the Disciples of Christ churches of Northern Ohio award ed diplomas yesterday to nine graduates of its four year course in religious and socia education

Paymond Mclain of Cleve land conference director pre sented diplomas to Mark Dennis of Toledo Helen Koppenhafer of Nor walk Orlando Cecil and John C Updegraff of Lorain Thelma Akins of North Royalton David Clinga man of Wauseon Martha Ransdell of Kenton Joan Mackenzie of Cleveland and Jean Baer of Cuya hoga Falls.

## PUBLIC WORKS CHANGE SOUGHT

Ohio Survey Group Wants Di rector Under Civil Service and More Economy

ASKS $18 700 BUDGET CUT

Sherrill Move Regarded as Step To Remove Politics from Government

By The Associated Press

COLUMBUS O July 15 The Ohio government survey committee recommended today placement of the director of public works un der civil service and changes in business procedure of the division to effect economies

In a report to Gov Davey the committee suggested an $18 700 slash in the 1935 36 departmental budget This would reduce the division operating expenses to $[illegible]

Observers interpreted the civil service provision as another link in the announced policy of the survey director Col C O Sherrill to adopt state government oper ation on a business like basis by reducing political influence

The method of appointing the publi works director was termed by the committee unchalle and ex tremely faulty The position is filled yearly by the governor J S Bright of Ashland is now di re tor

The committee rep rted that the division of engineering in the de partment has never functioned as intended and urged its elimina tion However it said the existing personnel has its proper place in the department

This was among half of eight recommendations that could be ef fected by executive action Others include

Simplification of office pro cedure long term planning by

(Continued on Page Two)

## BLIND MAN TOSSES GIRL OUT OF WINDOW

Claims Partner's Death in Three Story Plunge Was an Act of Mercy

By The Associated Press

LOGTOWN July 15 Everett R Wells 70 sightless ventriloquist was arrested today by police on charges of having thrown his partially blind partner Hazel Martin 25 to death from a third floor window of a Boston hotel

Police Inspector Pierce said Wells formerly of Detroit admit ted throwing the girl from the win dow as an act of mercy

Wells Pierce said told of living broke and afraid the Martin girl whom he met in Columbus O and brought here two years ago would be a burden

Pierce quoted Wells as saying he thought it the best thing to do after telling of quarrels he had with the girl during the past 18 months

Police reported discovering the girl's body below the hotel window after the barking of her pet dog attracted hotel employes

## TRUAX, YOUNG MAY HAVE FOES IN 1936

By The Associated Press

COLUMBUS O July 15 — Democratic Congressmen at Large Charles V Truax and Stephen M Young may have opposition for re nomination in the May primary next year

Morton Dodrill who gave his ad dress as Station hospital Erie Ordnance depot, LaCarne O ad vised Secretary of State George S Myers today he expects to be a candidate.

## MEETING HELD IN WASHINGTON

Sponsors of Scioto Sandusky Conservancy Program Seek Decision on Funds

FLOOD COMMITTEE TO ACT

FERA Ready To Start Work When Approval Is Given by Authorities

Sponsors of the $[illegible]000 Scio to-Sandusky flood control and water conservation project today were pushing a decision on their ef forts to obtain a declaration on federal aid in the form of funds according to in formation received from the office of Rep Fletcher Lighth Ohio) congressman in Washington D C Mr Fletcher arranged a conferen e Friday with C J Westbrook As sistant to Harry L Hopkins works progress administration director W L Martin of Upper Sandusky chairman of the conservancy board and Louis Adams attorney for the conservancy district

The federal emergency relief offi cials went over the details of the project with the representatives of the district and the FERA organization in Ohio under the state administrator will furnish the workers from the relief rolls who are to be employed on the actual construction

It has been estimated that 1 000 000 persons reside in the 17 counties comprising the district with a to tal of about 20 000 families now on relief 20 000 of whom are employ able

**Cost Per Worker High**

As the project application now stands an analysis of the cost and the probable work hours it will pro duce federal officials state that the annual expenditure per man would average more than $1000 per annum whereas the maximum fixed by the administration has been set at around $1 140 To bring the Scioto Sandusky Conservancy district within the limit the FERA officials suggested at the confer ence that other projects in Ohio, adjacent to the conservancy dis trict or within its boundaries be included in one regulation and placed before the national emer gency council The minor projects which require practically all hand labor will reduce the average an nual expenditure per man to the normal rate fixed by the govern ment it has been estimated

He also the Scioto Sandusky Conservancy District is primarily a flood control project the applica tion will be submitted to the com mittee for coordination of flood control the new agency that will pass on matters of this kind Heading the new agency is Frederick A Delano as chairman and General E M Markham of the army engineers as vice chairman This agency held their first meeting last week and a general policy for pro cedure is being agreed for sub mission to the White House and the four members of the board for approval

Colonel Westbrook told Congress man Fletcher Mr Martin and Mr Adams that State FERA Director Stillman has his Ohio organization complete and is ready to function as soon as the conservancy dis trict's application is approved by the flood coordination committee and sanctioned by the White House No opposition to the dis trict's application has been found by the district's representatives now in Washington Chairman Martin and Attorney Adams All federal officials who have gone over the application declare it to be feasible The next move is now on the part of the committee for coordination of flood control this committee being scheduled to act in the near future

The recent conference was pre ceded by interviews with Secretary Ickes at the White House Cap tain Kelly of the army engineers, Chairman Walker of the NEC and members of the Ohio delegation including the senators Mr Martin and Mr Adams said

## Try Lawyers

(Will Rogers Special)

SANTA MONICA Calif July 15 — California has been lucky. We escaped the winds the floods, the droughts and the heat, but pestilence finally caught us The bo-weevil descended on us in train loads Thirty five hundred lawyers of the American Bar As sociation are here eating us out of house and home

They are here they say, "to save the Constitution to preserve state rights What they ought to be here for that would make this convention immortal is to kick the crooks out of their pro fession

They should recommend a law that every case that went on trial the lawyer defending should be tried first then if he came clear he was eligible to defend As it is now they are trying the wrong man

***Will Rogers.***

NEWSPAPERARCHIVE.com

# RKET LIKES ELS, RAILS

as Also En- of Wall

d ress ock ar fo e and se

Such a num e were e ds to es dence

se was r or but other econda y action s on nto new Amer p up o hers o high ...omotive ...house c N Y eferred eferred Acme M s Bef Co Case

was no American ome of e we tion on m s benefit chouse ne as a greed o ra ting a strong edom from a d an im the l nger

we being A h drop in n Telephone d The com ...ded June ...mon share ...responding

the first six ...compared ame 1931

## LIVESTOCK

### Producers' Market

0 00 00 4 10 8 09 sha 6 00

sn ls 9 00 ea l 8 8 4 a Bigs 4 @ 9 50 s was 3 @ 6 50

### Chicago

The Associated Press
U S Department of Agriculture Sat Hogs 15 000 direct fairly active 10 cents higher than Friday s average packing sows 25 to 35 higher top 9 80 on 220 lbs and up 9 70 on 180 to 220 lbs 180 lbs down 9 40 @ 9 70 packing sows 8 50 @ 8 80 light lights good and choice 140 to 160 lbs 9 40 @ 9 80 light weights 160 to 200 lbs 9 60 @ 9 80 medium weights 200 to 250 lbs 9 70 @ 9 80 heavyweights 250 to 350 lbs 9 50 @ 9 80 packing sows medium and good 275 to 550 lbs 8 50 @ 8 80 slaughter pigs good and choice 100 to 130 lbs 8 50 @ 9 25 Cattle 6 000 calves 1 000 direct steady to 25 lower bulk steers and yearlings 10 25 @ 11 50 weighty steers 12 00 few loads and lots 12 25 @ 12 50 yearling steers and heifers 10 00 @ 11 50 few 11 75 @ 12 00 beef cows 7 50 @ 8 50 cutters to good 5 50 @ 7 50 vealers 50 lower best 9 00 @ 9 50 few 9 75 @ 10 00 cull to medium 6 00 @ 8 50 heifers 8 00 @ 10 00 mixed yearlings and heifers 8 00 @ 10 00 bulls 6 00 @ 8 50 stockers and feeders steady to 25 lower good and choice 850 lbs down 8 50 @ 9 50 few 9 75 @ 10 00 common and medium 6 00 @ 8 50 Sheep 12 000 fat lambs 25 lower spring lambs 9 00 @ 9 50 few 9 75 @ 10 00 clipped lambs 8 00 @ 8 50 yearlings 6 00 @ 7 50 fat ewes 4 00 @ 4 50 few 4 75 @ 5 00 feeder lambs 25 lower good and choice 50 lbs down 8 50 @ 9 00 few 9 25 @ 9 50 common and medium 6 00 @ 8 50 feeder yearlings 6 00 @ 7 50

### Pittsburgh

The Associated Press
Cattle 15 — Hogs direct steady 180 to 210 lbs 10 60 ex 9 90 130 140 lbs 8 50 @ 8 90 packing sows 10 direct calves slow calves direct vealers to good lots best heifers bulls 6 00 @ 7 00 cattle 9 00 down 400 direct and choice 9 down best sheep

### Cleveland

The Associated Press
Cattle 15 — Hogs 10 lbs up @ 10 00 @ 9 80 medium 9 00 @ 9 60 heifers 8 00 @ 10 00 mixed yearlings 8 00 @ 10 00 bulls 6 00 @ 8 00 stockers and feeders steady 6 50 @ 9 00 fat cows 5 00 @ 6 00 canners and cutters 3 50 @ 5 00 Calves 1 000 vealers 50 lower 9 00 @ 9 50 few 10 00 @ 10 50 heavy calves 6 00 @ 7 00 Sheep 4 000 fat lambs 25 lower 9 00 @ 9 50 few 9 75 @ 10 00 clipped lambs 8 00 @ 8 50 yearlings 6 00 @ 7 50 fat ewes 4 00 @ 4 50 few 4 75 @ 5 00 feeder lambs 25 lower good and choice 50 lbs down 8 50 @ 9 00 few 9 25 @ 9 50 common and medium 6 00 @ 8 50 feeder yearlings 6 00 @ 7 50


## LOANS ON AUTOMOBILES

We like to pay on your ... me ... courteous ... service

Marion Chattel Loan Co.
136 S State St.


# NEW YORK STOCK LIST

CLOSING QUOTATIONS

| | | | |
|---|---|---|---|
| Adams Express | | Nash & Ambo | 14 |
| Air Reduc | | Nat Biscuit | |
| Allied Chem | | Nat Cash Reg | |
| Allis Chalmers | | Nat Dairy | |
| American Can | | Nat Distillers | |
| American Car & Foundry | | Nat Power & Light | |
| American Power & Light | 1 | New York Central | 11 |
| American Rad & S S | | N Y Chicago & St L | |
| American Smelting & R | | N Y N H & Hartford | 1 |
| American Sugar | | N Y Ontario & West | |
| American Tel & Tel | | Norfolk & Western | |
| American Tobacco B | | Northern Pacific | |
| Anaconda | | Packard | 1 |
| Armour Illinois | | Panhandle P & R | |
| Atchison | | Penney J C | |
| Atlantic Refining | | Pennsylvania | |
| Auburn Auto | | Peoples Gas | |
| Baldwin Loco | | Phelps Dodge | |
| Barnsdall A | | Phillips Petroleum | |
| Bendix Aviation | | Pullman | |
| Bethlehem Steel | | Pure Oil | |
| Borden | | Radio | 5 |
| Borg Warner | | Radio Keith Orph | |
| Briggs Mfg Co | | Reading | 51 |
| Bucyrus Erie | | Remington Rand | 11 |
| Budd Wheel | | Republic Steel | |
| Burroughs Add Mach | | Reynolds Tobacco B | |
| Calumet & Hecla | | Richfield Oil | |
| Canadian Pacific | | Safeway Stores | |
| Case J I | | Schenley Distillers | |
| Caterpillar Tractor | | Sears Roebuck | |
| Chesapeake & Ohio | | Shell Union Oil | |
| Chicago Great Western | | Simmons | |
| Chicago Milw St P & Pac | | Socony Vacuum | |
| Chicago & North West | | Southern Pacific | |
| Chrysler | | Southern Railway | |
| Cities Service | | Standard Brands | |
| Coca Cola | | Standard Gas & Electric | |
| Colgate Palmolive Peet | | Standard Oil of California | |
| Columbia Gas & Electric | | Standard Oil of Indiana | |
| Commercial Solvents | | Standard Oil of New Jersey | |
| Commonwealth & Southern | | Stewart Warner | |
| Consolidated Edison | | Studebaker | |
| Consolidated Oil | | Texas Corp | |
| Continental Can | | Texas Gulf Sulphur | |
| Continental Motors | | Timken Roller Bearing | |
| Curtiss Wright | | Transamerica | |
| Deere & Co | | Union Carbide & Carbon | |
| Douglas Aircraft | | United Aircraft | |
| Du Pont de Nemours | | United Corp | |
| Eastman Kodak | | United Gas Improvement | |
| Electric Auto Lite | | United States Industrial Alcohol | |
| Electric Power & Light | | United States Rubber | |
| Erie Railroad | | United States Steel | |
| Fajardo Sugar | | Vanadium | |
| Firestone Tire & Rubber | | Westinghouse Air Brake | |
| Fleischmann Co | | Westinghouse Elec & Mfg | |
| Freeport Texas | | Woolworth | |
| General Electric | | Worthington Pump & Mach | |
| General Foods | | Wright Aeronautical | |
| General Motors | | Yellow Truck & Coach | |
| Gillette Safety Razor | | Youngstown Sheet & Tube | |
| Gold Dust | | Total Sales | 1 000 000 |
| Goodrich | | | |
| Goodyear Tire | | | |
| Graham Paige Motors | | | |
| Great Northern Pfd | | | |
| Great Western Sugar | | | |
| Hudson Motor | | | |
| Hupp Motor | | | |
| International Harvester | | | |
| International Nickel Canada | | | |
| International Tel & Tel | | | |
| Johns Manville | | | |
| Kelly Springfield | | | |
| Kennecott | | | |
| Kroger Grocer | | | |
| Libbey Owens Ford | | | |

## OHIO STOCKS

| | |
|---|---|
| Arkansas Natural Gas A | |
| Cities Service common | |
| Cities Service Preferred | |
| Clark Candy | |

Hogs 500 steady to 5c lower heavy 40 250 lbs 9 60 to 9 80 mixed 250 to 290 lbs 9 80 to 9 90 good 140 to 180 lbs 9 90 to 10 10 180 to 220 lbs 10 10 to 10 35 few 10 40 to 10 45 220 to 250 lbs 10 35 few 10 40 to 10 45 250 to 300 lbs 10 25 to 10 35 few 10 40 to 10 45 300 roughs 9 50 to 9 90 stags 8 00 to 8 50

## PRODUCE

### Local Produce

Poultry—(delivered) tone weak heavy fowls 18 lbs up 14 light medium to 18 lbs 14 leghorn fowls 3½ lbs up 10@11 old roosters 9 @ 10 ducks young 12@13 rock broilers 7½ lbs up 15@21 leghorn broilers 10@11c

Eggs — Star on Produce Dealer quotations tone weak current receipts 20c Marion grocers price to farmers 20c

Butterfat 0c.

### Chicago

By The Associated Press
CHICAGO July 15—Butter 1 339 easy creamery specials (93 score) 24½@25 extras (92) 23½ extra firsts (90 91) 23½@24 firsts (88 89) 21½@23 seconds (86 87) 21 standards (90—centralized carlots) 24½ Eggs 141 steady extra firsts cars 24 local 24½ fresh graded firsts cars 23½ local 23½ current receipts 21 to 23½ packed firsts and extras 24½

### Cleveland

By The Associated Press
CLEVELAND O July 15—Butter weak creamery extras in tubs 26c lb standards 25c

Eggs weak fresh extras top top quality mostly graded up to specifications of the Cleveland butter and egg board 26c dozen extra firsts 25c current receipts 24c

Government egg prices U S extra large whites in cases 30c dozen U S standards large in cases 29c mixed U S extras and standards medium white in cases 27c

Live poultry quiet prices quoted below represent sales in large lots on a wholesale basis by original receivers at the northern Ohio food terminal poultry market colored fowls heavy 13c medium fowls 15@16c leghorn fowls 14@16c leghorn broilers 2½ lbs and up 14@16c rock broilers 3 lbs and up 22c broilers colored 2½ lbs and up 19@20c leghorn broilers under 2 lbs 14c young ducks 14@16c old ducks 12@13c old roosters 11c

Local fresh dressed poultry—market steady heavy fowls 23c lb ducks 22c lb broilers 26c leghorn broilers 22c leghorn fowls 19c lb

Potatoes—new 2 50@2 75 a barrel

sweet potatoes 1 30@1 35 a bushel

## U. S. Bonds

By The Associated Press
NEW YORK July 15—Liberties 4th 4¼s 33@35 101 20

Treasuries 4 ¼s 4 @32 117 28 3¼s 43@46 106 4s 44@54 112 3 3¼s 46@46 110 14 3¼s 43@47 10 2s 3¼s 44@46 106 13 3 ¼s 46 @49 106 4 3s 46@48 103 26 2s 51 @55 103 30 Federal farm mortgage 3s 10 46 Home own loan 3s 102 12 Home own loan 2½s 99 @49 101 2

## Treasury Receipts

By The Associated Press
WASHINGTON July 15—The position of the treasury July 12 was Receipts $17 711 134 31 expenditures $30 463 993 07 balance $1 411 358 and 54 Customs receipts for the month $10 9 069 72

## CALEDONIA MAN REPORTS THEFT

J E Miller of Caledonia reported to police the loss of a brown leather brief case containing government papers Mr Miller said the case was taken from his car while it was parked somewhere in the uptown district here Saturday night. The papers were government reports and surveys and inventory sheets

### PRESENT PROGRAM

Dorothy Ryan Nesbitt and Jean Patterson radio entertainers of Pittsburgh Mr Marvin Sarver and Marillyn Sarver of Ashley and Jimmie Hess contributed to an entertainment program Friday night at the Village Tavern at Little Sandusky The Tavern is operated by B C Hess formerly of Columbus


## USED CARS

| | DOWN PAYMENT |
|---|---|
| '31 WILLYS SEDAN | $78 |
| '34 PONTIAC COACH | $198 |
| '30 PLYMOUTH SEDAN | $62 |
| '29 ESSEX COACH | $50 |

Easy Payment Plan

THE McDANIEL MOTOR COMPANY
300 W. Center. Phone 6214.


# WORLD NEWS BRINGS GRAIN PRICE BOOST

## Higher Liverpool Quotations Shipping Black Rust Reports Aid in Climb

By The Associated Press
CHICAGO July 15—Unexpected strength shown by the Liverpool wheat market led today to upturns of grain prices here Reports of drouth in Argentina and of sharply decreased amounts of wheat afloat for importing countries were bullish factors together with word of black rust damage in Canada Opening ¼ to 1¼ cents higher Sept 81¼ to 81½ Chicago wheat futures held near afterward to this range Corn started to ¼ up Sept 74¼ to 74½ and subsequently altered little

## GRAIN MARKET

### Local Grain Market

Today's quotations follow
No 2 red wheat 80 Elite
No 3 yellow corn 31 oats No 3 white 31

### Chicago

By The Associated Press
CHICAGO July 15—Grain prices Wheat Sept 81½ Dec 83
Corn—July 81 Sept 67½ Dec 69
Oats—July 31 Sept 31½ Dec 32
Rye—July 44 Dec 1 ¼

### Range.

By The Associated Press
CHICAGO July 15—Grain range

| | High | Low | Close |
|---|---|---|---|
| Wheat | | | |
| July | 82¼ | 80¾ | 8 |
| Sept | 83¼ | 80¾ | 8 |
| Dec | 8 | 82 | 84½ |
| Corn | | | |
| July | 8 | 8 | 8 |
| Sept | 69¾ | 68 | 6 |
| Dec | 69¾ | 67¾ | 68¾ |
| Oats | | | |
| July | 33 | 33 | 33 |
| Sept | 31¾ | 30¾ | 31¼ |
| Dec | 33¾ | 32¾ | 33¼ |
| Rye | | | |
| Jul | 44 | 44¼ | 44½ |
| Sept | 45 | 44¾ | 44¾ |
| Dec | 48¾ | 46¾ | 47 |
| Barley | | | |
| July | | | 42 |
| Sept | | | 43 |
| Dec | | | 45 |

### Toledo Close.

By The Associated Press
TOLEDO O July 15—Grain on track (4c rate basis nominal)
Wheat No 2 red @ 7½ No 1 red 8
Corn No 2 yellow 86@88 No 3 yellow 84@86
Oats No white 35@3½ No 1 white 3 @38
Grain in store transit billing attached Wheat 8@8½ above track quotation corn 14½c above oats 3½c above

New car prices per ton delivered timothy No 1 $7 ton clover No 1 $6 alfalfa first cutting No 1 $6 second cutting No 1 $8 new wheat straw $4 ton

### Wool Market

By The Associated Press
BOSTON July 15—(U S Department of Agriculture)—Recent business transactions by Boston wool houses has comprised largely of the finer grades of western grown average to short combing wools in the original bags but average French combing 64s and finer territory wool has been sold at 6 @65 cents scoured basis while French combing has been moved around 68 cents Good French combing wool of similar grades are quoted around 68 cents scoured basis Mixed lots of fine and territory wool of average to good fiber staples have been sold at 65@70 cents scored basis.

## ARMY BAND TO PLAY IN CRAWFORD CO.

The Marion Salvation Army band will give a concert Tuesday night from 8 to 9 at New Winchester in Crawford county

Wednesday afternoon the members and their immediate families with Adjutant and Mrs John Hunter and son will go to Greenwood Lake park at Delaware for a picnic supper

## Bond, Stock Sales.

Stocks bond sales at the close of market today were stocks 961 210 bonds $ 151 000

### MINE PARLEY CALLED

By The Associated Press
CHARLESTON, W. Va., July 15—Duncan C. Kennedy, chairman of the operator-miners joint conference on wages and hours, today called a meeting in Washington, July 22, to resume an attempt to settle differences that twice have caused bituminous strike calls.


MAKE YOUR Shopping List AS YOU READ


# FORMER HEAD OF BANK DIES

## H J Brooks Once Richwood Financier and County Treasurer Passes Away.

Special to The Star
RICHWOOD O July 15—Henry J Brooks 81 former president of the First National bank in Richwood a resident of the county schools for 70 years and a former Union county treasurer died last night at the home of his son Dr Chauncey Brooks of Marysville He was ill four months Mr Brooks served two terms as county treasurer starting in 911

He was born May 7 1854 in Licking county to Joseph and Christina Brooks and moved to Union county when he was 11 years of age He was married twice first to Harriet a Shiffer who died in 1918 and later to Anna Zwerner who died in 1927 He was a member of the Methodist Episcopal church and Masonic lodge in Richwood

Surviving are two sons Dr Chauncey Brooks at whose home he died and Dr John P Brooks of Richwood two grandchildren one great grandchild and one brother Ellis Brooks of Tacoma, Wash

The funeral will be conducted Tuesday at 2 30 p m at the home of the son in Fisher ave The body will be placed in the Claborne mausoleum

## PACKARD REPORTS BIG GAIN IN PROFITS

By The Associated Press
DETROIT July 15 Alvin Macauley president of the Packard Motor Car Co announced today that net profits of approximately $1 400 000 will be shown by the company for the three months ended June 30

Macauley said second quarter operations resulted in a substantial increase in earnings After all payments except current bills the said cash will approximately $9 600 000 an increase of about $3 500 000 over that of March 31

## PICNIC PARTY HELD AT UPPER SANDUSKY

The women of the auxiliary of the Amalgamated Iron Tin & Steel Workers union entertained their husbands and families at a picnic supper last night at Harrison Smith park in Upper Sandusky Twenty nine were in the party

Mrs Coraldina Bishop Mrs Laura Eaton James Bishop and Waldo Peddicord won a contest and a guessing game was won by Mrs Maude Peldicord Miss Helen O'Brien and Mrs Laura Eaton The children's contest was won by Otis Bishop and Harrold Morris Jr

## PROGRAM GIVEN BY BIBLE SCHOOL

Demonstrations of classroom music and handicraft were given by the boys and girls who attended the First Reformed church daily vacation Bible school last night at the church Completing the demonstration was a short Children's day program The three weeks school closed Friday

The various teachers in charge of the school presided for the demonstrations by their departments The school had an enrollment of approximately 80 children and young people

## NAME PLAYERS FOR A. A A ALL-STAR TILT

By The Associated Press
CHICAGO July 15—The All Star game of the American Association will be played in Minneapolis July 30 Thomas J Hickey president of the league announced today

Allan Sothoron manager of the Milwaukee club was chosen to lead the all stars

The players selected to play the league leading Minneapolis team are

Pitchers Braxton Milwaukee Stratton St Paul Lawson Toledo catchers Sueee Toledo Orrodowski Columbus first base Alexander Kansas City second base Warner St Paul third base Haney Toledo shortstop Marshall Milwaukee outfielders Cooney Indianapolis Cullie Milwaukee Powers Toledo

Fifty per cent of the proceeds of the game will be devoted to the players bonus fund with the remaining going to the league treasury The players chosen to play the All Stars were selected by the sports writers in the league Minneapolis won the game last year 13 to 6

### HUNT TOLEDO ROBBERS

By The Associated Press
TOLEDO O July 15—Police hunted today three robbers who held up the manager and two employes of the Electro Pure Water Co and escaped with $2 909 in cash and diamonds valued at $1,300

MAY WED AMERICAN

Princess Aspasia widow of King Alexander of Greece is rumored fiancee of John H Harris American contractor now residing in Paris

## WM M FOSTER RELEASED ON BOND

Husband of Marion Woman Arraigned in Toledo Court

William M Foster 33 husband of Mrs J D Wolfe Well known figure of Marion was freed on bond in Toledo today to await removal proceedings on a charge of embezzlement and larceny The Associated Press reported

His trial date has not been set Foster was arrested in Dayton Saturday where he has been operating a used car lot He was lodged on a charge that a bond valued at $900 entrusted to his care in January of 1931 by bondholders in their home town Mrs Mary Wolfe disappeared

Foster was quoted at Dayton as saying his arrest on the charges was a mistake He originally lived in Sidney Mrs Foster was considered Marion until she and Foster were married last March She is a granddaughter of the late Mrs Warren G Harding

## GERMAN NET TEAM TO PLAY AMERICANS

By The Associated Press
PARIS July 15—The German Davis Cup team led by the titled Gottfried Von Cramm raised today in the path of the United States team seeking to reach the challenge round with England

The four matches yesterday eliminated Lott Austria in the European finals Baron Von Cramm defeated Roderich Menzel 8 2 6 4 6 3 and Heiter Henkel young German whose tennis has given new impetus to Teutor hopes turned back Jor Cauka 2 6 7 5 8 6 6 0 The Germans and Americans meet at Wimbledon next Saturday

## CAMP PERRY TROOPS MARCH IN REVIEW

By The Associated Press
CAMP PERRY O July 15—Ten thousand visitors one of the greatest crowds in Camp Perry's history witnessed the annual review of Ohio national guard troops yesterday More than 3 000 guardsmen passed a reviewing stand occupied by Gov Davey and Brig Gen L B Conelly


State
LAST DAY DOUBLE SHOW 10c
2 FIRST RUN FEATURES
THE RETURN OF CHANDU THE MAGICIAN MARIA ALBA
All Star Cast
"Kentucky Blue Streak"


# OWENS RESIDENT DIES IN HOSPITAL

## Mrs Robert Wheeler 22 Passes Away Following Operation

Mrs Robert Wheeler 22 Owens resident died yesterday afternoon at the Marion general hospital following an operation performed Saturday morning

Mrs Wheeler was born Miss Mary Ellen Hall daughter of Mr and Mrs Ralph Hall Owens route 4 She was married to Mr Wheeler on Dec 24 1932 in Marion

Besides her husband and parents Mrs Wheeler is survived by a brother Merle Hall Owens route 4 and a grandmother Mrs Mary Hall Owens route 4

## AUTHORITIES FIND STOLEN MARION CAR

An hour later Greenfield police had information of a person that had been seen in a suspicious looking car on East Center street The car was taken from the Osgood Co public lot Saturday Two men were in the car and were handled by the Greenfield authorities

## REVIVAL SERVICES TO BE CONTINUED

Increasing Rev and Mrs Lowman will contribute a special musical program at the services tonight.

## MAN INJURED IN FALL OFF LADDER

Anna Jer Turner 45 suffered [illegible] of the skull [illegible] after Saturday afternoon [illegible] He was painting the gable when he fell back striking his head on a cement walk

An ambulance was called and [illegible] the fracture He was removed to his home where [illegible] at noon today his condition was said [illegible]


## SIAMESE TWINS

"BORN JOINED TOGETHER"

They DANCE — SING — PLAY — DIRECT

Don Dunhams Band Tuesday Night at

## SECCAIUM PARK

Special Free Ride Don—12c Each

Each Night Wednesday Sammy Reyes Ambassadors



A NEW HEPBURN TO MARVEL AT... STUNNING IN GORGEOUS GOWNS!

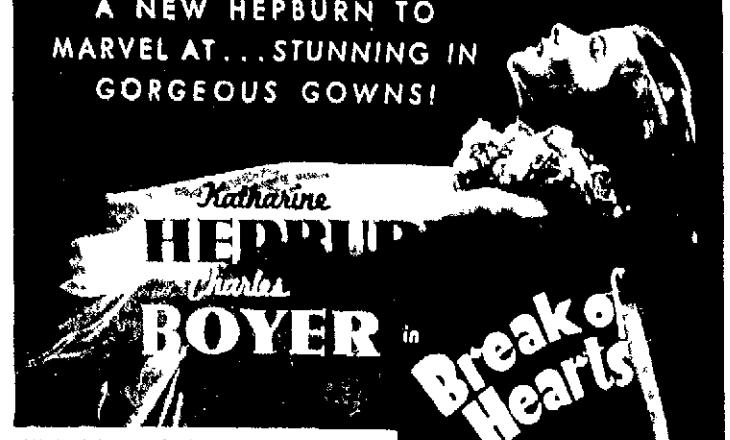

Katharine HEPBURN Charles BOYER in Break of Hearts

The impassioned story of a headstrong girl, head-over-heels in heaven!

With John Beal, (The Little Minister) Jean Hersholt
Added LOVE IS Be Kind To Animals"

TUES. - WED.

Shows at 1 15 Matinee 10c Night 25 35c
2 10 7 15 9 00 Children 10c Anytime

Palace

LAST TIMES TODAY
on the stage— HOLLYWOOD FOOTLIGHTS
on the screen— HEADLINE WOMAN"
with Roger Pryor Heather Angel



Last Times Today
CHINATOWN SQUAD SEARCH FOR BEAUTY

MARION
TUES. and WED.
2 BIG HITS

Women Must Live—Must Love—Must Dress A story of fine fashions and feminine fancies
MINNA GOMBELL
"Women MUST DRESS"
with Gavin Gordon Hardie Albright Robert Light

HIT NO. 2

HOT LIPS— HOT SONGS— IN THE HOT SPOTS OF BROADWAY—
Yet she's the most loyal woman in America!
Claudette COLBERT in TORCH SINGER
with ALEXIS SMITH CORTEZ DAVID MANNERS ROSEMARY LANE BABY LeROY



NOW THRU TUES. OHIO THEATRE

Romance in the Argentine!

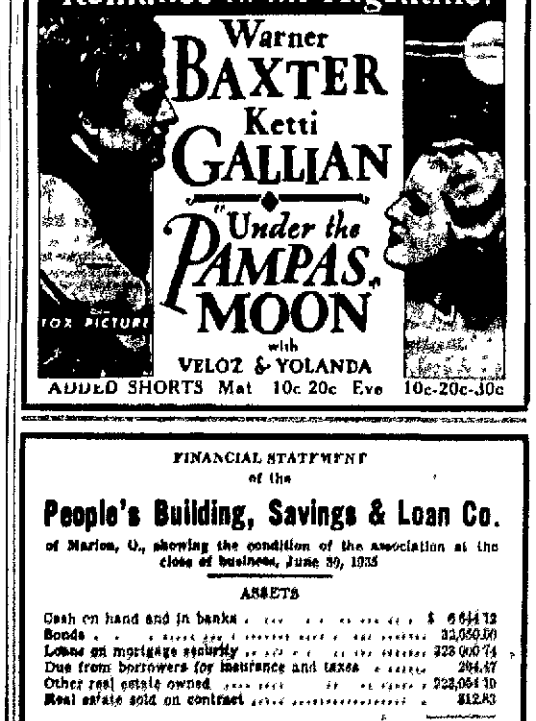

Warner BAXTER Ketti GALLIAN in "Under the PAMPAS MOON"
with VELOZ & YOLANDA
ADDED SHORTS Mat 10c 20c Eve 10c-20c-30c


FINANCIAL STATEMENT of the

## People's Building, Savings & Loan Co.

of Marion, O., showing the condition of the association at the close of business, June 30, 1935

ASSETS

| | |
|---|---|
| Cash on hand and in banks | $ 6 644 13 |
| Bonds | 32,050.00 |
| Loans on mortgage security | 328 000 74 |
| Due from borrowers for insurance and taxes | 204.57 |
| Other real estate owned | 222,064 10 |
| Real estate sold on contract | 512.83 |
| TOTAL | $585,656 35 |
| Interest Due and Uncollected | $ 20 630 19 |

LIABILITIES

| | |
|---|---|
| Contingent profits | $ 1 662.70 |
| Running stock and dividends | 532 778.87 |
| Reserve fund | 28 139 15 |
| Undivided profit fund | 12,443.03 |
| TOTAL | $574,756 15 |

STATE OF OHIO, MARION COUNTY ss

William J. Fier being duly sworn deposes and says he is the Secretary of The People's Building Savings & Loan Company of Marion, and that to the best of his knowledge and belief the foregoing is a true statement and correctly shows the financial condition of said Company at the close of business on the thirtieth day of June, A. D., 1935.

WILLIAM J. FIER, Secretary

Subscribed and sworn to before me this 13th day of July A. D., 1935.

DOROTHA CREAMAR, Notary Public.

CERTIFICATE OF AUDITING COMMITTEE OF THREE DIRECTORS

We, the undersigned, H. C. O'Brien, Wm. J. Gorton and C. E. Frank, Directors of the said The People's Building, Savings & Loan Company of Marion Ohio do hereby certify that the foregoing to the best of our knowledge and belief is a true statement and correctly shows the financial condition of said Company at the close of business on the thirtieth day of June A. D. 1935.

H. C. O'BRIEN
WM. J. GORTON
FRANK, Directors


CARLOAD OF
FEEDER CALVES
NOW ON SALE AT OUR YARDS

This load includes Short Horn and Whiteface Steers. Good to choice quality. Average about 600 pounds See this load at the Producers' Yards.

These Cattle Will Be On Sale Today and Daily Until Sold

Livestock Auction Thurs., July 18th
Feature Of This Auction Will Be The
CATTLE SALE

Producers'



Read the Want Ads

# LIFELONG RESIDENT OF MARION CO. DIES

yrer D Rusler Taken Sud denly by Attack at Home Near Agosta

[illegible]

## RECREATION STARTS AT UPPER SANDUSKY

Special to The Star

UPPER SANDUSKY July 1[illegible]

## CRAWFORD CO GIRL WEDDED IN MARION

Special to The Star

[illegible]

## CRESTLINE NATIVE KILLED IN TEXAS

Special to The Star

[illegible]

## UPPER SANDUSKY TO VOTE ON BONDS

Special to The Star

UPPER SANDUSKY July 15—[illegible]

## MRS CHRIS MILLER DIES IN COLUMBUS

Special to The Star

BUCYRUS O July 15 — Mrs Cynthia M Miller 5 widow of the late Chris Miller died Saturday at the home of her granddaughter Mrs I S Halsey in Columbus Her home was two miles south of here She had gone to her granddaughters home three weeks ago

Funeral services were to be held this afternoon at the Wise funeral home in Bucyrus in charge of Rev J Monroe Wolfe of the First M E church She was a native of Crawford county A daughter Clara Miller of Bucyrus survives


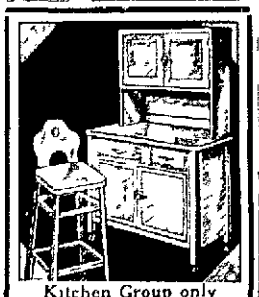

Kitchen Group only
Kitchen Cabinet Metal Stool Both for Only $19.75
LOEB'S
151 E Center

The LEFFINGWELLS are far from home

On their way to the Yellowstone.

They'd planned a trip (with some aversion) The same old Mud Lake Bus Excursion

Yet here they are out in Montana How'd they do it—in what manner

It happened when Ma showed to Dad A value in a used car Ad!

And what a value having it They wind up by buying it, now that's on their way to extent Beside the Star—Advertisement

Sell Us the Best USED CAR Buys on the WANT-ADS!



## We Invite You

To consult our trained technicians tuesday concerning your beauty troubles

All the leading beauty aids and toiletries are here for your selection

DU BARRY LUXOR MAX FACTOR HELENA RUBINSTEIN YARDLEY'S WOODBURYS EVENING IN PARIS GEMEY HOLIDAY LADY ESTHER

ECKERD'S

110 So Main St

Marions Leading Cut Rate Drug Store



## Police Shoe SPECIAL

$1.98

Built in Arch Support Soft pliable uppers Heavy duty soles Sizes to 11

MERIT Shoe Store

115 S Main St



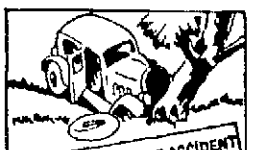

A TYPICAL BLOW-OUT ACCIDENT

DON'T TAKE CHANCES ON TIRES *this Summer*

Hot summer roads cause blow-outs INSIDE your tire The tire keeps on BANG a blow-out Pay Sat 1st Good 4 Seater Sheriden with Trunk Ge der Plymouth prices THESE BLOW OUTS EASY TERMS TO SUIT YOU

Goodrich Silvertown Stores

C H Alber Mgr

146 SOUTH MAIN ST

Phone 2255


*Important Announcements*

Something of Interest in Every Line

[illegible]

# 4 YOUTHS NABBED AFTER GUN BATTLE

Detective and Boy Wounded in Fight at Circleville Group Questioned

By The Associated Press

CIRCLEVILLE O June 15—[illegible]

## CITY BRIEFS

Chickens Stolen—Mrs [illegible] Yoke of 610 Oak street reported to police today the theft of three chickens from her coop sometime Friday night

Condition Worse—The condition of Cynthia Jacobs 5 daughter of Mr and Mrs Bird Jacobs of South State street was worse today It was reported at the City Hospital A slight improvement was seen Friday night and Saturday but yesterday a heart condition developed The child was taken ill June 30 and has been in a critical condition since

Brother Dies—Mrs J W Headley of Mr and Mrs Elwin Harrold of 110 John street have returned from Detroit Mich where they were called by the death of Mrs Headleys brother Stephen G Ely 34 Funeral services will be held Tuesday at Wellsville O

Taken to Hospital—Mr Merle Cox of Wortington who was taken ill while sitting in a parked car on South Main street Saturday night was taken to the City Hospital in the Mt Gilead ambulance He was given medical attention and later removed to his home

Appendix Removed—Elmer Dean of 108 Elm street underwent an operation for removal of his appendix this morning at the City hospital

Runaway Caught—Two Columbus boys both Negroes were arrested here Sunday night after they had run away from their home The two Luther Hart 14 and Theodore Turner 9 were taken to the Marion County Detention home

League to Meet—A guest speaker whose name has not been announced will address the Women Christian Prayer League at a meeting Tuesday night at 8 at the home of Mrs Cora Cooper 0 West Center

## SUNDAY WORK CASE DELAYED BY MAYOR

By The Associated Press

PROSPECTPORT O June 15—[illegible]

## SUNDAY SCHOOL LESSON

[illegible]

## TWO LOCOMOTIVES CLASH AT KENTON

Special to The Star

KENTON July 15 Two locomotives were damaged in the New York Central yards here when an engine attached to a northbound train struck an open cross-over switch and sideswiped a southbound locomotive on the main track A wrecking crew was called to place the derailed engine on the track and section crews labored Saturday afternoon to replace the damaged track Trains were routed over the switch while repairs were being made

## SENTENCED TO JAIL ON THEFT CHARGE

Percy Moss 57 Negro of 580 Bant street was sentenced to 30 days in jail and assessed the costs of prosecution by Judge W R Martin after he pleaded guilty to a charge of petit larceny in municipal court this morning Moss was arrested at 7:45 p m Saturday by Night Captain Otis DeWees and Patrolman Leslie Cunningham H E Baker of 261 East Center street filed an affidavit charging Moss with stealing copper wire and miscellaneous articles

## Y AT CRESTLINE ELECTS OFFICERS

Special to The Star

CRESTLINE July 15—The board of directors of the Y M C A have elected the following officers [illegible]

## DELAWARE PARK PROPOSED

DELAWARE July 1[illegible]—Voters will be asked to vote on bonds issued for a public park and playground system and a sewage disposal plant to prevent pollution of the Olentangy river when they go to the polls August 6 to decide whether or not a $250,000 bond issue for public parks and sewage disposal plants shall be issued The proposed park site is on the west bank of the Olentangy river [illegible]

## HARDIN CO BOARD OKAYS BOND VOTES

Special to The Star

KENTON July 15 The Hardin county commissioners today approved resolutions calling for the issuance of $[illegible] in bonds for the Hardin county Soldiers and Sailors memorial building [illegible]

Kenton seeks $12,000 in a PWA grant for [illegible] Ranchard Hall [illegible] Kenton [illegible] PWA [illegible]

KENTON—Dr Paul Harmer of [illegible]

## AS LAURA TOOK OFF

[illegible]

## BUSINESS PUZZLES AYRES OF CLEVELAND

Cites Goods Shortage and Idle Capital with Operations Still Lagging

By The Associated Press

CLEVELAND July 15 — C Leonard P Ayres Cleveland economist said today the most puzzling part of the national business picture has been the failure of two factors—extensive shortages of goods and accumulations of idle capital to spur new activity

For existing business are failing he said in his monthly business review but almost no new ones of importance are being started It is a strange anomaly that huge shortages and accumulations of idle capital are not being recognized as constituting opportunity

In general business during the first half of 1935 has followed the usual trend and has been slightly better than in 1934 Col Ayres said While steel output has slightly decreased the auto industry has advanced its production 50 per cent The volume of industrial production has been declining during the first half of this year

The most noteworthy fact about the iron and steel industry the Ayres review said is its increasing dependence upon the automobile industry The auto industry has not only bettered its product lowered its price and increased its volume

## STUDENT TALKS AT REVIVAL SERVICES

Marion Woman Opens Series at Oakland Church

Miss Nellie Young who is preparing for missionary work at Moody Bible Institute spoke last night at the first of a series of meetings to be held this week at Oakland Evangelical church under the auspices of the Young Peoples Missionary circle and the Evangelical League of Christian Endeavor

She talked on the subject Out of Darkness Into Harmony and based her topic on the first chapter of Genesis Her theme compared the change which comes into the life of a person with the change brought when God created the universe

Rev Ernest Braden of Nelsonville offered prayer and music included a vocal duet by Ralph and Hope [illegible] One person responded to the altar call The pastor Rev Oscar W Lytle preached at the morning service

Rev Harold Dill who is preparing for the ministry at Asbury college in Wilmore Ky will be the speaker tonight Services Tuesday night have been dedicated as public night and the program will open with a picnic at Meeks park

Miss Young is the daughter of Mr and Mrs Merle Young of Pleasant Acres

DENMARK—Canada grange will have an ice cream social Tuesday night on the lawn at the grange hall

## FIVE MINISTERS JOIN IN UNION SERVICE

Rev James M Fisher Pastors at Prospect Street M E Church

[illegible]

## MINISTERS BAPTIZE BUCYRUS GROUP

Special to The Star

BUCYRUS July [illegible] candidates from the Bucyrus church of the Nazarene and the Bucyrus Brethren church

Miss [illegible] taking part were Rev Paul Brand [illegible] Rev Lloyd [illegible] Pastor

## CIRCULATE PETITIONS

DELAWARE July 1[illegible] Petitions for signatures of voters to take an amendment to the county government program for being circulated in the waste and inefficient [illegible] of government The [illegible] provided by the Farm Production Equalization Committee Inc of Columbus organized assessors to participate in the federal program

CALEDONIA—Mr and Mrs Albert Dee and the pastor and wife were born Thursday

## HARDIN FARM UNIT JOINS FEDERATION

Committees Named for Picnic in August

Special to The Star

[illegible]

## PROGRAM PRESENTED BY MARION LEAGUE

[illegible]


Hot Weather Specials

ELECTRIC FANS

*Even an electric fan and be comfortable in your bedroom sun porch or living room*

8 in Adjustable Fan $1.39
8 in Oscillating Fan $3.45
10 in Adjustable Fan $2.95
10 in Oscillating Fan $4.95

Window Ventilators

Make your kitchen more comfortable—remove the odors from cooking — ventilate your kitchen

Adjustable louvres give protection from rainy weather Can be operated from inside Fits windows from 24 in to 31 in

Window Ventilator with cord $2.95
Window Ventilator 10 ft cord $3.95
Window Ventilator 2 fans $4.95

SCHAFFNER'S



# USED-CAR DEALERS SAY "PLYMOUTH STANDS UP BEST"

*Survey Checks "Trade-in" Values of "All Three"*

*Only Plymouth has All Four*

1. GENUINE HYDRAULIC BRAKES
2. SAFETY-STEEL BODY
3. WEIGHT RE-DISTRIBUTION
4. 12% TO 20% LESS GAS & OIL

*Critical, Impartial Judges of Used Cars agree Plymouth Sells Quicker and brings Best Prices*

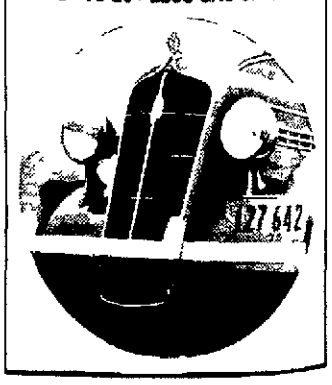

USED CAR DEALERS can tell you what's built into cars they know how cars stand up And here's *their* side of the story as we dug it up in 30 cities from coast to coast

"Used Plymouths command top prices and readiest sale of all the low priced cars They show finer engineering and construction they stand up better

"We can never get enough Plymouths to meet demand first owners hang on to them"

Used car buyers want Plymouth's great safety features genuine hydraulic brakes and all steel body An all steel body is always strong Hydraulic brakes no matter how old, are self equalizing

That can only indicate the outstanding value built into the 1935 *Plymouth* the greatest Plymouth we have ever built

Drive All Three Find out what a thrilling car this big new Plymouth is Any Chrysler Dodge or DeSoto dealer will show you how easy it is to own one right away through the convenient official Chrysler Motors Commercial Credit Plan

PLYMOUTH Now only $510 AND UP, LIST AT FACTORY, DETROIT



DIAMONDS WATCHES SILVERWARE

Steinmetz

Watch Clock Jewelry Repairing

Room 6 Citz Bldg Phone 2067



On Weekly Payments!

CHARGE THESE GREAT SUMMER SALE SPECIALS

For Women

Regular $29.95 Quality

Dresses – $3.95

For Men

Craftsman Tailored

Suits – $22.50

It's Smart To Charge at—

BROOKS

West Center St

# WORKS RELIEF PLAN DROPPED

### Program Mapped by National Resources Board Abandoned As Projects' Pattern

By The Associated Press

WASHINGTON [illegible] High officials said today that elaborate plans prepared by the national resources board on which President Roosevelt [illegible] read the $4,000,000,000 work relief program [illegible] have been shoved so far as the [illegible] concerned.

Lack of money and the need for speed in getting started toward the goal of 3,500,000 jobs were given as the chief reasons.

With Secretary Ickes as its chairman the board submitted to Mr. Roosevelt last year a coordinated public works program to improve land, water and mineral resources. It suggested a permanent works program which might involve expenditure of $12,000,000,000 in the next half century.

**Boards Plans First**

Explaining some of the delay in the present works program one high official said today that it was [illegible] until May after the work relief act was passed that any plans [illegible] preceding the huge appropriation existed except for those prepared by the board.

He said that although the public works administration had collaborated in drawing up the program it had no plans of its own. Neither he said had Harry L. Hopkins relief administration because [illegible] Hopkins nor Ickes knew until two weeks after the works relief act was signed which would be in charge.

After Hopkins was given the principal role it was said he found that two difficulties would prevent carrying out the national resources board program.

**For Rivers and Harbors**

1. Much of the work it proposed in particular for rivers and harbors erosion control and highway construction would be in sparsely settled areas where the relief load is light. It also would require several years to complete. This would leave little for projects in large cities where the destitute are concentrated or for the 750,000 or more white collar workers.

2. The resources board program called for a large expenditure on materials—how much was never disclosed but certainly more than the $1,500,000,000 to be spent on materials under the revised program.

As a result it was said a halt was called after Mr. Roosevelt had allotted about $1,000,000,000.

# DUCK AND PUPPY BECOME ODD PALS

(Continued from Page One)

her the duckling its feathers dyed green as an Easter gift.

Jasper developed an unusual affection for the puppy and started tagging her. When Missy would lie down Jasper would approach her clucking softly and pick gently at her ears or tail or find something to do nearby. Jasper was plainly bored by the attention Patricia's mother said.

**Attachment Grows**

Although Missy failed to return the duckling's affection Jasper became more and more insistent on being with the puppy and today will set up a raucous cry when Missy gets out of sight. Every night Missy gets to go inside to sleep while Jasper protesting against the separation has to find a roost outside. The duck waits at the door next morning until Missy comes out.

Missy has learned to tolerate the duck's affections Mrs. Murphy said. She never harms him although she won't permit him to eat out of her pan and sometimes plays roughly. Jasper doesn't seem to mind the rough play.

If Missy fails to show affection for the duck she makes it up in her loyalty to Patricia who also stands high in Jasper's regard. Jasper doesn't mind if Patricia handles her but squawks loudly if anyone else tries to hold her.

**Painful Separation**

When Mr. and Mrs. Murphy and Patricia went away for a week's vacation last month taking Missy along neighbors reported that heartbroken Jasper complained loudly finally finding company in his reflection in a fish net window. Since their return Jasper has not trusted Missy out of his sight apparently afraid of another vacation trip. If while they are together in the yard Missy moves a few feet Jasper moves also.

Whether Missy and Jasper will be able to entertain themselves when Patricia starts to school next year at the Pearl street building is a question that is puzzling Mrs. Murphy. The family will move either week to 32 Edrewood Drive and of course Missy and Jasper are moving too.

# 2 NEGROES LYNCHED BY INFURIATED MOB

By The Associated Press

COLUMBUS, Miss., July 15—Two Negroes identified as Bert Moore and Dooley Morton were lynched today shortly after [illegible] from Columbus by a mob of [illegible] citizens.

The victims were accused of two attempted attacks on white women in this section during the past two weeks.

They were taken from the sheriff while he was working to split the way from Columbus to Aberdeen and were hanged to a tree behind a church on a country road.

**MORE PHONES IN USE**

By The Associated Press

CLEVELAND, O., July 15—The Ohio Bell Telephone Co. reported today a gain of 17,846 telephones in Ohio between May 1, 1934 and May 1, 1935.

# Golden Anniversary Fete Is Observed by Church

### 15 at Salem Evangelical Program Attended Laying of Cornerstone 50 Years Ago

[illegible] present at the [illegible] be a [illegible] Christian [illegible] Mrs. Herbert [illegible] Mrs. Ida Crumbling [illegible] dressing a congregation of [illegible] approximately 200 persons [illegible] decorated [illegible]

The dining room in which dinner was served to members [illegible] with yellow and white [illegible] Mrs. Frances [illegible] Mrs. Helen Bolser and Virginia Howard, great granddaughter of the church's oldest member, Mrs. Will Helmina Albrecht, 91, of South Vine street.

**Give Brief Talks**

Short talks were given by Rev. Pfister and Rev. H. C. Ahrens pastor, the president of the Kenton congregation and Miss Ebling, vice president of the Marion congregation. Among the other members called on for short talks are Mr. Staub who was secretary for nearly 20 years, A. F. Coil who was superintendent and a member of the board for many years, Herman Albrecht who served on the board for 27 years and Frank Schaffner, honorary president of the Salem board.

# BOARD COMMENTS ON EXAMINERS' REPORT

(Continued from Page One)

sioners asserted that the law does not require them to advertise for bids. They added they are principally interested in seeing that county charges get competent care at a reasonable price and are satisfied that the present arrangement for physician's services is satisfactory, making a change unnecessary. As evidence of competent care under the present plan the commissioners asserted there have been no epidemics or other health troubles at the county home. When asked if there was anything in the present contract for medical care at county institutions limiting the total amount of money that could be spent in a year for that purpose they answered in the negative explaining that all calls to county institutions are made on the basis of a certain amount for each trip and a certain amount for every patient given care on these trips.

Regarding overdue bills owed by the county to state institutions for care of county wards and patients the commissioners said these bills will be paid as quickly as money becomes available for that purpose.

In connection with the examiners finding that some county bills had been paid twice the commissioners said they understood that checking guard against duplicate payments was part of the duty of the county auditor.

**Declare Security Checked**

The commissioners said regarding the examiners criticism that they had not fully complied with law regarding examination of mortgage notes given the county by banks to insure county funds on deposit in banks that they had satisfied themselves in every case that the county funds were adequately protected. To follow the law requiring that all land involved in these notes be appraised and an abstract be made of the title of the land would require heavy expenditure that would more than offset the interest the county collects from banks board members said.

Members of the board of commissioners are J. O. Weiss, L. J. Cusic and O. L. McCurdy.

**Thomas Defends Action**

Earl J. Thomas former county auditor and now county representative in the state legislature asserted today that he has no apologies to make for his omission of real estate tax penalties in 1932 held by the examiner to have been an illegal omission. Charged by the examiner with having omitted penalties totaling $71,110 that year without authority to do so Auditor Thomas said he would make the same move again in the same circumstances under which the penalties were omitted at that time. It was during one of the lowest points of the depression with delinquencies piling up and little tax money coming in that the omissions were made. Mr. Thomas said. He also pointed out that the legislature was making some tax delinquency concessions at the time he acted.

# PUBLIC WORKS UNIT CHANGES SUGGESTED

(Continued from Page One)

state architects for future building supervision of all state building under one head; inspection of all state building and construction of fire hazards; make department responsible for purchase, release and custody of all state property; except that now being handled by the adjutant general, highway and highway departments.

**Wants Canal Dropped**

Recommendations requiring legislation are:

Abandonment of Ohio Erie canal between Canal Fulton and Massillon to save $30,000 besides $50,000 appropriated annually to cover additions, betterments and canal from Buckeye Lake, Hebron to save $900 rental of Portage, Loramie & Miami, Fairfield and Indian Lake and lands from agricultural department to public works. Right to condemn [illegible] cent of water resources in the proper [illegible] sponsibility [illegible] engineering [illegible] bridges and [illegible] architecture [illegible] duties of less [illegible]

A committee [illegible] by the governor to [illegible] recommendations of [illegible] report [illegible] harbors [illegible] Ohio [illegible] which she will receive will save Ohio $3,000,000 annually.

# EARTH WILL THROW SHADOW OVER MOON

(Continued from Page One)

cover the moon. It will remain covered for an hour and 41 minutes.

The moon may or may not be completely invisible during the hour and 41 minutes.

At 12:10 a. m. Eastern Standard time the moon will begin to creep out from the shadow and in an hour will be free again.

Those who would like to hear a description of the eclipse by experts can tune their radios to stations of the WADC Columbia and NBC WJZ WJR networks at 11 o'clock for a 15 minute broadcast on the subject.

Dr. V. M. Slipher director of the Lowell Observatory at Flagstaff, Ariz. with the aid of a spectroscope attached to a giant telescope will analyze the light reflected from the moon in the period of totality to determine the degree of selective absorption of the various light elements by the earth's atmosphere. Dr. C. O. Lampland will work with a radiometer take temperatures.

At Case Observatory Dr. I. J. Nassau will study the moon. He plans to take pictures of it.

# 2 DRIVERS ARRESTED IN TRAFFIC CRASHES

(Continued from Page One)

pear for arraignment in municipal court at 10 a. m. July 19.

Automobiles driven by Clayton Miller of Mansfield and William Stonebraker of 2 7 Summit street collided in front of 215 East Center street about 9 o'clock last night. Passengers in the Stonebraker car were Mrs. F. M. Stonebraker mother of the driver and Miss Mary Peters of 378 Summit street. Mrs. Stonebraker suffered a cut on the back and possible fractured ribs her physician said.

Miller pleaded not guilty in municipal court today to a charge of driving while intoxicated and Judge W. R. Martin set his hearing for 3 p. m. July 18 bond was fixed at $200. Emerson Burgess 19 of Mansfield who was with Miller was fined $10 and costs when he pleaded guilty to intoxication.

According to a report by Motorcycle Patrolman Long who arrested the Mansfield men the collision occurred as the Stonebraker car attempted a left turn at a gasoline service station. Both cars were damaged.

# JULY WHEAT JUMPS FIVE CENT LIMIT

By The Associated Press

KANSAS CITY, July 15—July wheat futures jumped the full 5 cent limit allowed for a time soon after trading began in Kansas City today. The price reached 88 cents a bushel.

Harold A. Merrill president of the Kansas City board of trade attributed the sudden price rise to short reports of poor crop conditions. A better demand for cash wheat and disappointing winter crop reports from Nebraska

# DOG GAINS AFTER 6 WEEKS IN PIT

By The Associated Press

SHAWNEE, O., July 15—A dog which had apparently been in a pit for [illegible] weeks scrambled out [illegible] today.

The dog's escape was discovered when [illegible] Sandusky [illegible] It is [illegible] pit [illegible] no [illegible]

A small pile of muddy water [illegible] the pit was all that [illegible]

# DEMURRERS FILED IN MARENGO DISPUTE

### Banker and Pastor Claim Facts Do Not Amount to Cause of Action

Special to The Star

[illegible] July 15 — John [illegible] and Rev. J. L. Williams pastor [illegible] Methodist church [illegible] were named defendants in [illegible] suits filed by [illegible] former superintendent [illegible] Marengo schools have [illegible] demurrers to the petitions [illegible] that the facts set forth [illegible] are not sufficient to [illegible] a cause of action.

Davis claims that the statements [illegible] to the two men resulted in Berkshire township refusing [illegible] for another year as superintendent of schools and [illegible] attempt action were to the effect that Davis is an immoral man had in fact so influenced the board. Davis was superintendent of the Marengo schools for the last five years.

He asks $7,000 damages from each of the two men against whom he has filed suits separately.

The banker and pastor have retained Benjamin Olds, Mt. Gilead attorney to fight the suits. He filed the demurrer Friday but no date has been set by the court for a hearing on it.

It was reported when the suits were filed that Davis had obtained affidavits from several persons to whom the statements concerning his morality were made when a petition was being circulated requesting the Marengo board to remove him.

The Pennington board of education refused to consider the petition which was signed by a large number of voters and employed C. B. Crouch to succeed Davis. Davis has retained Walter Dressel, Mt. Gilead attorney to press the actions for damages.

# LEGIONNAIRES FLAY DAVEY FOR FUND CUT

### Denounce His Slash of Appropriation for Orphans' Home at Xenia

By The Associated Press

CINCINNATI, O., July 15—Fourth Ohio district American Legionnaires today had been counseled by a past national commander to make it so hot for Gov. Davey at their state convention in Dayton next month that neither he nor any governor in the future will put their hands on the Ohio Soldiers and Sailors Orphans home in Xenia.

Milt D. Campbell past commander and now secretary of the board of trustees of the Xenia home termed Gov. Davey's blind veto of expense items for the institution nothing less than a catastrophe.

Forget what side of the political fence you are on he told delegates to the district quarterly convention. It is time Gov. Davey learns that the American Legion will not permit him to tamper with little sons and daughters of their dead comrades in order to effect a saving.

The convention by resolution demanded that the governor call a special session of the general assembly to remedy conditions as carefully arising from the veto action.

Gov. Davey said Campbell can jump on us able bodied and disabled veterans if he wants for we can fight back but when he picks on the helpless orphans of our dead comrades he is not going to get away with it.

H. L. Skeets of Middletown was elected district commander.

# TEAM LOSES FIRST MATCH IN 3 YEARS

### Absence of Two Players Cripples Marion Horseshoe Squad

Crippled by the absence of two regular players the Marion horseshoe pitching team lost its first match in almost three years at Lima yesterday afternoon.

The Lima city club won the match 1338 points to 1019 for the Marionites. Taylor of the Lima team was high scorer.

| Marion | T | R | D R |
|---|---|---|---|
| Dulin | 180 | 167 | 46 |
| Bowman | 207 | 163 | 44 |
| Pfaus | 201 | 160 | 39 |
| Harruff | 158 | 145 | 31 |
| Foos | 135 | 118 | 19 |
| Endicott | 198 | 102 | 11 |
| | 1019 | 852 | 198 |

| Lima | T | R | D R |
|---|---|---|---|
| Taylor | 206 | 205 | 65 |
| Huber | 99 | 184 | 4 |
| Klausing | 188 | 127 | 29 |
| Bethel | 203 | 150 | 42 |
| Jones | 229 | 166 | 46 |
| Martin | 193 | 137 | 35 |
| | 1338 | 902 | 266 |

# BIRTHS

A daughter Marilyn Margaret was born Saturday to Mr. and Mrs. Donald Richard Douce of 82 Henry street.

Twin sons were born Sunday to Mr. and Mrs. Earl Spice of 374 Bascom Fleming street.

A daughter Patricia Dale was born Sunday to Mr. and Mrs. Donald W. Senff of 151 Lincoln avenue.

Mr. and Mrs. Fred Lehner of 650 Woodrow avenue are the parents of a daughter born yesterday morning.

A daughter was born Sunday morning to Mr. and Mrs. Ishmael Sain of 40, Lisbon street.

**STOCKHOLDERS TO VOTE**

NEW YORK, July 15 — Stockholders of R. F. Goudrich Co. will meet here [illegible] proposal [illegible] $30,000 [illegible] mortgage indebtedness and obtain additional funds through sale of a new bond issue of $5,000,000.

# DELAWARE CHILD KILLED BY AUTO

Special to The Star

DELAWARE, July 15—Charles, three year old son of Mr. and Mrs. I. C. Russell died Saturday of injuries suffered earlier in the day when he ran into the path of an automobile in front of his home. A. N. Cecker carpenter and housemover of Warrensburg driver of the car which struck the child was not held.

# MRS. PHEBE TWIGG DIES AT HOME HERE

### Succumbs Following Long Illness and Accident; Funeral Wednesday

Mrs. Phebe Jane Twigg died [illegible] p. m. Sunday at her home [illegible] Summit street. She had been [illegible] ing ill for some time. [illegible] three weeks ago she fell and [illegible] fractured her hip and elbow in a [illegible] at her home.

Mrs. Twigg was born Jan. 3 [illegible] in Delaware county, Ohio, and [illegible] Lavina Dresser Brown. [illegible] marriage to William Twigg took [illegible] 23, 1862 at La [illegible] O.

Two sons Ralph W. and [illegible] mer L. Twigg and two [illegible] de Paul Eugene and [illegible] Twigg of 439 Summit [illegible] and Mrs. Anna M. [illegible] Hursey of Battle Creek, [illegible] and Mrs. Florence Reed of [illegible] nia survive. Mr. Twigg died [illegible] ceased.

Funeral services will be held Wednesday at 2 p. m. at the [illegible] A. 30 p. m. a Prayer [illegible] eran church of which Mrs. Twigg was a member. Rev. J. W. Schlinger pastor will officiate and burial will be in the Marion cemetery.

Friends may view the body at the C. F. Curtis and Company [illegible] in East Center street tonight and at the home after 1 p. m. Tuesday until the funeral hour.

[illegible] [illegible] [illegible] [

# 15 TRANSFERS ILED IN WEEK

...s Totaling ... Recorded in ... Friday

...ooling ...e transfers ...om Im... ...ge of the ... ...ower ...t a sample ...ner were ...th Home ...e added ...ond bonus ...a $4,650 ...ue week ...

... Fisher ... to Mar... ... Bel... ... C. by ... date and ...

... ation o... ...s paid ... Marion ... Motor Co... ...pa... four ... all cars to ... Co. Mar... ... C. by ... Motor Dot ... Ira to Jo... ... $800 ... C. Cla... ...r Tation ... Engeley ... and others to ... ...ration ... $1 ... Garrett ... ...

... ...ley to ... ...s bank ...township ... ...bers to ... others $0 ... $1 ... others to ...es in Scott ...

... Madaras ... Vashaine to ...dfrare of Marion Ira ... Prudence Dale ... part Mar... ...

...ase to O. B. ... a lot $1 ... and others to ... a lot $1 ... here to Josie ... on acres in ...

... others to ... to Ina or Inta $1 ... and others to ... eighth in ... in Marion town ...


**Help Kidneys**

- Loose functioning Kidneys and Bladder make you suffer from Getting Up Nights, Nervousness, Rheumatic Pains, Leg Pains, Burning, Smarting, Scanty or Acid Urine try the Guaranteed Doctor's Prescription Cystex (Siss-tex). Must fix you up or money back. Only 40 at druggists.
**Cystex**

INSURANCE
FIRE TORNADO FARM INSURANCE AUTOMOBILE
Reduced rates for public liability and property damage "Safety First."
H. W. Llewellyn
[illegible] Phone 5704

GUARANTEED PAINT and VARNISH
**LEFFLER'S**
[illegible] HIGH ST

USED TIRES **50c** UP
**Malo Bros.**

ASK YOUR REPAIR MAN
[illegible] worn or knock... [illegible] and how to ... them with
AMERICAN HAMMERED FLEXIBLE
**PISTON RINGS**
**UNIVERSAL**
TIRE & SUPPLY CO
[illegible] PROSPECT ST
[illegible]

**SPECIALS!**
Multi Purpose Cold Pack Canners
[illegible] with por... [illegible] jars **$1.29**
Coffee Pot Cookers
[illegible] **$7.45**
QT. MASON JARS
85c Doz
[illegible] Ice Berg Ice Cream Freezers
59c
[illegible] Wood Tub Freezers $2.89
Vanatta


## ROCKFELLER BIRTHDAY PICTURE

John D. Rockefeller Sr. who celebrated his 96th birthday the other day, poses for this picture at a Golf House his estate at Lakewood, N. J. (Copyright Underbrecht Photo From Associated Press)

# DISTRICT MISSION SOCIETIES TO MEET

About 200 Delegates Expected Here Thursday for Conference

Between 150 and 200 delegates from 15 churches are expected Thursday to attend the quarterly meeting of the league of Missionary societies of the Marion district at Fite Memorial Baptist church. The meeting will be devoted to children's problems.

It is the purpose of the association to have the juniors as guests. Special numbers will be given by the Epworth Choir. Readings and pantomimes will follow, after which the Reverend Gerald Brown of Prospect will speak. Mrs. Clifford Smith of Marion will also be present and the Mizpah Crusaders will present a play.

At the close of the morning session a basket lunch will be held at the noon hour.

In the afternoon the program will be opened at 1:30 p. m. by a devotional and lesson led by the Florence Guild. The Marion Child quartet with other presentations and Wilda Lavender will also appear. Miss Lillian Fisher and Mrs. Joe Wolfe will be given by the Epworth Methodist boys choir after which the Golden Rule Camp at Lawrence will be discussed before the meeting is dismissed.

# UNION COUNTY BOYS TRAMPLED BY BULL

Special to The Star

MARYSVILLE, July 15 — One ... was severely injured ... when ... Baker was thrown ... and trampled ... Baker was ... by ... Robert Overholser, 21, of Woodstock, was ... from the horse. He was treated at the office of a nearby physician and then taken to the Community hospital. Both plan to enter Denison university in the fall.

## The Stars Say--

For Tuesday, July 16

A DIFFICULT aspect today is the ... planet ... may ... ... ...

# GOVERNOR PAYS $8.50 FOR MEAL

## Critics Pounce on Expense Item After Davey's Slash of Appropriations Bill

By CARL L. TURNER
International News Staff Writer

COL[illegible] O—[illegible] ers as the [illegible] L[illegible]ey a[illegible] to [illegible] P[illegible] the [illegible] [illegible] budget for the [illegible] [illegible] b[illegible] the [illegible] of [illegible]

And when they found that [illegible] lobbyist [illegible] [illegible] a [illegible] expense [illegible] for Aug 17 1933 showed [illegible] $8.50 for one meal [illegible] [illegible]

[illegible] [illegible] [illegible] [

## AROUND THE CLOCK ON THE RADIO

Programs Appear Where There Is No Outstanding Feature

MONDAY Night

| WLW 700k—422.8M NBC Features | WABC 860k—348.6M CBS Features | WAIU 640k |
|---|---|---|
| Dance Band Wayne King Orch. Armstrong Lowell Thomas | Buck Rogers Hobby Benson Music Box Concert Orch. | Dance Band Phil Cook Jack Crowe Orphan Annie |
| Virginians Ed Fitzgerald Girl Bob Newhall Jack Paradise | Variety Show Cavalry Orch. The O'Neills Rooke Carter | Spectator Baseball Jack Lawrence Bud & Ginger |
| Paul Sabin Orch Sing Sing Speaks | Paris Team Play Days Masterpiece | Beasley Orch Dance Band |
| Minstrels | 6 Gun Justice | Bob Beatty |
| Jack Denny Orch | The Big Show | Dance Band Wendell Hall |
| Phil Cook Club | Wayne King | Decker Orch |
| Melody Parade | Lilac Time | Reichert Orch |
| Courtney Orch Lum n Abner Lew Sobol Or | Hollywood Or Jambo ee | Sign off |
| Jolly Coburn Orch. | Bert Block Or Florito s Orch | |

TUESDAY (day)

| WLW | WABC | WAIU |
|---|---|---|
| Allan Prescott Concerto | Singers Musical | Variet |
| Devotions Jane Family | Variety Show | Mike & Jo Beatl Bros |
| Long Interlude | Quintuplets Flute Orch | Mu Shubert Dan e Band |
| Three Mooners Shades of Blue | Baton Boys Milky Way | Morn Words Speaker |
| Organist Merry Madcap | Experience Mary Marlin | Sloane & More Mat n ee |
| Organist Reports | Piano Duo Organist | Ed Bath Spectator |
| Six Hour Birthell Orch | Lench Princess Readings | Mindreade Song Time |
| H Sweet Home Ma orkins | Harmony Trio Memo ies | Oliver Stains Piano ogue |
| Betty & Bob Ne s Notes | Musicale Science Talk | Bulletin Board Betty Terry |
| Quartet Sing g Lady | Merr Makers J Armstrong | Kath Allrich Ake & Joe |

TUESDAY (night)

| WLW | WABC | WAIU |
|---|---|---|
| Mary Alcott H n Armstrong Lowell Thomas | Buck Rogers Sherman Orch Russian Orch | Dance Band Phil Cook Dr Cruse Orphan Annie |
| Three Scamps Jo Fish Girl Bob Newhall Bob Nolan | Variety Show Vocalist Singin Sam Rooke Carter | Spectator Baseball Dance Band Bud & Ginger |
| Nine Clues Edgar Guest | Frank Munn & Bernice Claire Drama Louis Prima | Beatley Orch Ray Allison Dance Band Bud Miller |
| Minstrels Eddie Duchin | Continental Or Warings Or h Stoop & Budd | Quartet Songs Mont Meechy World's Music |
| Jan Melton K Iran White Ti Mississippi | Edwin C Hill Harmonies | Decker Orch Leo Reichert |
| Variety Lum n Abner Waltz Orch | Bergin s Orch Master s Orch | Sign off |
| Coney s Orch Royal York Or | Symphony Hogan s Orch | |

## Married Comrades

BY ADELE GARRISON

Isabel keeps Mary Upstairs with Baby While Guards Hunt for the Intruder

As DAD conjectured there [illegible] to awaken Kath[illegible] she opened the door [illegible]answer to my low [illegible]was still dressed with [illegible]ggage she had [illegible]o ake to the mountains [illegible]ly fashion near the [illegible]e for Jim to take [illegible]

[illegible] she said blithe[illegible]h all ready for the [illegible]

I said except for [illegible] the boys [illegible]d a me keenly [illegible]ake me out to tell [illegible] she asked

[illegible] I came over I said [illegible]e forward a chair [illegible] down I must [illegible] Mary's door so [illegible] downstairs with [illegible]it. I want to get [illegible]soon as possible

I've already asked her to help you out in any way she can

**Tells Katherine of Man**

She's splendid help Katherine commented But I'm all ears

That man who asked you about Mary was up in the rose lattice outside her window just now I said and went rapidly on outlining the clever ruse which Mary had employed to see the man without him catching a glimpse of her

Good work Katherine said when I had finished On Mary's part—and on yours in covering up those windows It's mighty lucky he didn't see her Send her over here right away and I'll instruct her to keep the nursery door locked while I'm gone and not to open it unless she's sure who is outside Of course on such precaution is necessary but it will insure her staying up here I'll drop a hint that you are unduly worried about the baby's safety in view of the possibility that there may be spies upon your father's trail and that I am humoring you Do you mind?

Do I mind? I echoed scornfully Don't be idiotic Tell her anything just so she won't suspect we have any special motive in keeping her up here

**Mary Sent to Nursery**

Then go back now Katherine said practically and ask her to hurry over here I haven't too much time for preparing Faith's food for the journey

I was at the door as she finished and hastily crossing the hall I gave Mary the concocted message with simulated earnestness

I'm already there Mary said investing herself into big apron as she went out into the hall tying the strings as she raced across the hall to the nursery

I watched her until she was safely inside the nursery with the door closed behind her Then I went to the boys' room and knocked upon the door

Junior opened the door with Poderick so close behind him they looked like Siamese twin

**Boys Eager To Go**

Is it time to start? Junior asked excitedly If it is we're all ready except for closing our bags You told us not to do that until you looked them over but every last thing is in I'm sure we haven't forgotten anything And we've brushed our teeth washed behind our ears n everything

That makes me very proud of you both I told them smiling Now I'll check your bags"

You have done a very good job" I told them when I finished and their faces glowed Now strap the cases and bring them out into the stage and Mary's with yours. I'll hail Then please pile up my luggage show you where to find them Then everything will be ready for Jim to carry down"

They carried out my instructions enthusiastically and were just putting the last bag on the pile when Dicky's voice sounded from the floor of the stairs.

'Madge' Come down here quick Is! See that neither the boys nor Mary come downstairs until we send for them."

Copyright, 1935, N. E. A. Inc.

Cuticura The Family SOAP

Should be kept in every household for daily use. Containing emollient medicinal and mildly antiseptic properties it does much towards keeping the skin in a clear and fresh condition

Price 25c

PHONE 4243 for COAL LEFFLER'S

GET ONE

[illegible] new Ohio [illegible] Responsibility [illegible]afe Aug[illegible] [illegible]ated with [illegible] our office.

WATROUS DEPENDABLE INSURANCE

[illegible] Ph 5256

ASSOCIATES

[illegible] Phone 4736
[illegible]ison P 7031
[illegible] LaRue
[illegible] Phone 7597
[illegible]ows No. 2 Marion

# Vernon Heights Is Place of Rare Beauty This Month

## Flowers and Shrubs Add To Charm of Parkway

### Modern Residential Section Started in 1920, R T Lewis Heads Realty Development Firm

The plan of [illegible] Heights was conceived [illegible] R T Lewis as a [illegible] for parkways that extends [illegible] the entire length of the [illegible] and the [illegible] Through the entire length of the boulevard The great beauty of the parkway attracts many visitors who come from many miles each spring to view the multitude of blossoms and flowers and shrubs in bloom Right now the Hydrangea are in bloom and present a sight of rare beauty to people driving through the boulevard

Home sites in Vernon Heights are sold under restrictions These restrictions [illegible] are more severe as to insure protection to present home owners and also [illegible] future home builders Chief among the restrictions are the following Plans for the new houses must meet the approval of the company They also must conform to certain fixed standards which however are not prohibitive Houses on the boulevard must set back 60 feet from the front lot line and 50 feet from the front lot line on the avenues All wires leading to houses must be through conduit eliminating all danger to children and others from overhead wires

Plans are now progressing for a new home of today to be built on the boulevard and it is hoped that

HAMBURGERS "Buy Em by the Sack"

With Pickle 5c or Relish

BARBECUES HOME MADE PIE

Ralph's Snappy Service

405 W Center St.

The Last Five Years have produced many new conveniences for the home.

Vernon Heights Realty Co

(Restricted Home Sites)

409 W Center St.

DRINK Coca-Cola

9 Million a Day

ORDER A CASE TODAY FOR THE HOME FREE DELIVERY

The Marion Coca Cola Bottling Co

707 Bennett St. Phone 2521

PHONE 6161 FOR A SAFETY CAB

FOR 1 OR CAR FULL TO SAME ADDRESS 25c

To different addresses 15c ea.

The Very Latest In WRITING PAPER

Ideal for Informal Summer Notes

Single or Double Sheets Envelopes To Match

As Low As 50c Per Package

WIANT'S BOOK STORE

120 S. Main St. Phone 3144

Expert DEVELOPING and PRINTING of Your Kodak Films One Day Service

● Films ● Supplies ● Enlarging

Bauer's Studio

128½ S. MAIN ST PHOTOGRAPHS

Anytime Anyplace

Fresh Raspberry Ice Cream AND Sherbet

Special At All Moores & Ross Dealers

Moores & Ross

149 Olney Ave. Phone 5296

Fine Apparel

Must have fine cleaning nothing short of perfect work will satisfy Our quality cleaning will meet your most exacting demands

FAULTLESS CLEANERS and DYERS

2526—PHONES—2555

## Vernon Heights Photographed from Air

The above picture presents an aerial view of Vernon Heights taken from a position almost in front of the C H Isaac home which can be seen at the bottom of the picture.

stiff rent interest will be aroused to build it It will then be financed and shown to the public Hopes for this is for a modern price home to be built on Lexington in order to show improvements in construction of these units to us

The problem of commuting from homes out out has been made much simpler by the automobile that people now prefer to live away from the dirt and noise of traffic For that reason when the building program gets under way it is anticipated that Vernon Heights will be a very busy place

The Vernon Heights Realty company maintains ground floor offices at 409 West Center street and Mr Lewis is always glad to welcome any inquiries about home sites in Vernon Heights

ALL DAY SPECIAL

Choice of Two Meats Potatoes Vegetables Bread Butter 25c

AIR CONDITIONED ROOM TEMPERATURE

Wine Dine or Dance BEERS MIXED DRINKS

Saratoga Grill 302 West Center

THROUGH ETERNITY

Let their resting place be marked forever with a memorial Time cannot mar Our memorials are beautiful and enduring beyond compare We will gladly submit suggestions and estimates for any type memorials.

T. H. Konkle and SON

215 N. Main Ph 5168

See the New FAIRBANKS-MORSE REFRIGERATORS

Up to $50 Reduction On Deluxe Models

Used Washers and Ice Boxes Cheap

251 W Center St

Baldauf & Schlientz, Inc.

159 Greenwood Phone 4191

## FAULTLESS CO. GIVES SUMMER PROTECTION

You're hardly expected to be able to practice by yourself that unmistakable odor that comes to those who live often at the Lake Shore dry cleaning. Here will not only at any additional cost as long as you own your car but also all summer and those people will rise up critically brand your offense

Don't risk offending this way It's costly far more expensive in the end than sending to Faultless Dry Cleaners for cleaning

Here summer suits and frocks are made flawlessly clean of all stains grease spots and most important of all unpleasant odors Light summer fabrics are treated with special care and also all shade Phone for expert pressed too

The Faultless Dry Cleaners maintain two offices one in the Palace Theater building and the main office at 137 East Church street Their phone numbers are 2500 and 2501 Both will bring their pick up men to your door

## GILMORE GREASING JOB IS PROTECTION

Important parts are often overlooked in the average car grease job Watch It Protect yourself against neglect and expensive neglected chassis parts Have them taken care of by an experienced repair job

At Cillie Gilmore's Texaco station located at the corner of Center and East Center streets a part of your car is overlooked they have Texaco Certified Lubrication Service will be better for any car You get certain protection Every bearing checked and lubricated with exactly the right lubricant the car manufacturer intended should be used In these days of hot weather it is doubly important that you should have your car checked regularly and Cillie's station is the place to have your greasing done

Cillie is also offering Firestone tires at a 10 per cent reduction and if car owners should take advantage of this special offer now during the fair that the special reduction prices might be canceled any day

Their phone number is 2572 Call them and they'll call for and deliver your car

## FIRM AIDS GARAGES TO REPAIR MACHINES

The average car owner when having his car repaired or overhauled never gives a thought to where the motor or replacement parts might come from as well as a great deal of the important work.

The Automotive Supply company located at 127 North State street and operated by Jay Newell plays a more important part in the repairing of automobiles than most people realize

In addition to supplying garages with absolutely first class replacement parts they also have a complete shop for motor overhauling, which includes cylinder reboring valve refacing, piston grinding, testing of valve springs and clutch springs and hand work grinding This shop is operated in conjunction with garages who do not own the type of equipment necessary for that work They therefore submit that work to the Automotive Supply company who makes a specialty of motor overhauling and replacements.

Mr. Newell invites anyone interested who would like to see their

## FAIRBANKS - MORSE GETS TWO AWARDS

Fairbanks Morse home appliances received [illegible] awards for their refrigerator [illegible] and for their washing machine

[illegible] served in the National Industries Congress [illegible] at the Hotel Sherman in Chicago This is one of the [illegible] and has been accorded recognition

What is the award It is an engraved plaque which holds the [illegible] Operates automatically at the touch of a button

Prospective electric refrigerator buyers will be especially interested in looking at this observation as they are now offering unusual reductions up to $50 on 1935 models The Fairbanks Morse Conservador refrigerator is on display in Marion by Ballauf & Schlientz Inc at their showroom store located at 251 West Center street

PRINTING and OFFICE SUPPLIES

The Monarch Printing & Supply Co.

170 S. Main St. Phone 2104

AIR COOLED Fresh FROG LEGS WHITE FISH SCALOPINA

Blue Ribbon — Stroh BEER On Tap Bottled

RITZ GRILL 9 MAIN ST

Globe Batteries

Automotive Supply Co. 127 N. State

1935 STUDEBAKERS Now On Display in our show rooms—

Plenty of Good USED CARS

HOLLOWAY MOTOR SALES 198 E. PROSPECT ST

Chicago $4.50 One Way

Go By Bus This Year

BUCKEYE Bus Depot

## Wiant's Present Complete Stock of Writing Paper

### Many New Designs for Social Correspondence Now on Market

This year many new designs in [illegible] writing paper have been [illegible] the market and Wiants Book Store located at 120 South Main street has what is probably the most complete stock of this new paper [illegible]

Special [illegible] have been created in [illegible] the various new [illegible] and [illegible] combinations which [illegible] together make a very attractive [illegible]

A [illegible] new design is a cross [illegible] pattern which comes in [illegible] with the entire paper [illegible] with tiny [illegible] checks in [illegible] a [illegible] larger [illegible] than the paper [illegible] there are many different [illegible] of paper which come with a [illegible] border shaded darker than [illegible] of the paper

These new patterns can be bought very reasonable Instead of buying by the pound the [illegible] papers are sold in packages of 60 sheets and [illegible] velopes The prices vary from 50c to $1.25

Wiants also carry very attractive boxed gift stationery which always make practical gifts These new gift boxes are really a treat to look at and will make any gift a wonderful gift

UNITED MOTOR SERVICE

Free Motor Analysis

Complete Motor and Parts Service

Weidenhoff Motor Analyzer Engelhard Gas Analyzer Synchroscope for Timing Complete Alemite Equipment.

THE DANNER BUICK CO.

345 N. Main St. Phone 2157

50c TIE CHAINS 10c

THIS WEEK ONLY

The LITTLE BAZAAR

140 N. Main St.

FIRE CHIEF GAS and Texaco Crack Proof Motor Oil

is a Perfect Combination Get Them At

G. E. (Gillie) GILMORE

Center and Greenwood Ph 2562

Open 24 Hours Daily

FUNERAL FLOWERS

Wreaths, Bouquets, Sprays

Member Florists' Telegraph Dispatch We Telegraph Flowers Anywhere.

AARON A. GOERLICH

Cor. Church-Kenmore Ph. 2016

Marion's Leading Florist

Yellow Cab

Any Number of Passengers to One Address 25c

Two or more addresses 10c each.

PHONE 2330 2331

USED TIRES $1 UP

4.40-21 ... 5.00-19 ... 5.50-17
4.75-20 ... 4.50-19 ... 4.50-17
5.00-20 ... 5.25-18 ...
4.75-19 5.50-18 ... 6.00-16

Good Used Truck Type 32x6 10 ply and 36x8

NICK'S SUPER SERVICE

N. Main St. Phone 2700

See The Frigidaire OPEN EVENINGS

Come In—Get Culbertson's 1935 Bridge Key—Free

FRIGIDAIRE SALES & SERVICE

295 W. Center St. Phone 2331

AUGUST *is just 'round the corner!*

For many of us, August is the grandest month of all. All year we have been looking forward to vacation, dreaming of a lazy surf rolling up to our sand-buried toes, or finding new reasons for drinking in deep breaths of clear mountain air!

But before our vacation dream comes true, many things must be done — many things must be bought. And there is no better way of deciding vacation needs than by careful study of the advertisements in this newspaper. They are filled with good suggestions, with real opportunities.

These advertisements are more than today's buying news; they are forecasts of tomorrow's necessities. Read and buy now—and you'll have a happier time next month!

The Marion [illegible]

# Social Affairs

AUGUST W[illegible] Mr J[illegible] are at Asbury Park [illegible] of Bay Street

Ar[illegible] was [illegible] afternoon [illegible] was made at a [illegible] Pringel assisted by [illegible]

Sev[illegible] were received [illegible] by Mrs Klinge Mrs [illegible] Mrs [illegible] out of the city Mr Ernst Trees of Columbus Miss Dr[illegible] Helen [illegible] Miss Jeffr[illegible] Mrs Ol[illegible]

A recipe [illegible] made [illegible] and [illegible] ran [illegible] [illegible] Hunsicker [illegible] Mrs A O L[illegible]

[illegible] were [illegible] Harry F Hazlett [illegible] Jr F Barnes [illegible] Z P Huggins of Mrs Isaac Ashworth Mrs Jonathan Mathews and Miss Katherine Eyster

Master Billie Stubbs of Chicago and little Miss Mary Jane Lewis of Columbus presented the announcements to the guests The names and wedding date were in ring on small hearts with blue cords attached to pink sweet peas

Throughout the rooms there were bowls and vases of mixed flowers

Miss Flingel has been a teacher of history and literature at the Thomas A Edison Junior High school and is well known as a violinist in Marion music circles

• • •

TWELVE of the bride elect's close friends were guests when Mrs Leo Knight entertained at a breakfast Sunday morning at Hotel Harding complimenting Miss Georgia Kelly whose marriage to Charles P Osterhout of New Orleans will take place Tuesday morning

Painted daisies formed the centerpiece for the table and favors of pink and white sweet peas carried out Miss Kelly's wedding colors

Guests included Misses Margaret Josephine and Elizabeth Kelly of Buffalo N Y

• • •

**Shower Honors Birthday Celebrants**

A handkerchief shower honored the birthday anniversaries of Misses Mary Louise Winter Donna Spitzer and Glenna Walker when the I S D club met Saturday evening at the home of Miss Constance Butterworth on North Greenwood street Arrangements were discussed for a group vacation outing during the summer and a potluck supper in two weeks at the home of Mrs Curtis Blow on East Church street Refreshments were served by the hostess assisted by her mother Mrs Frank Butterworth

• • •

**T E N Club Names Officers**

Officers were chosen at a meeting of the T E N club Saturday afternoon at the home of Dorothy Gibson on Wilson avenue They are Mary Norton president Donna Reichenbaugh secretary and Sarah Walsh treasurer Games and contests were followed by a lunch

Suction cup grips operate from a cam motion in a new rack for baggage or similar equipment on top of an automobile


FEEL WONDERFUL EVERY DAY

PERHAPS you could if you did not have to suffer from periodic pains and discomforts Have you tried Lydia E Pinkham's Tablets? Sally Mariel works in a mill in Putnam, Connecticut She had dizzy spells every month One of my friends told me about your Tablets, she says They are wonderful

*Chocolate coated Small size 25 cents*

Lydia E. Pinkham's TABLETS



NEW FURNITURE—

always freshens up the home

Why not sell some of the old pieces that you are tired of or no longer need An ad in the

HOUSEHOLD GOODS FOR SALE

Classification of The Marion Star Want Ads

will turn the old furniture into CASH with which to buy the new

Your attic cleaning may mean your vacation money

Phone 2311

or come to our counter

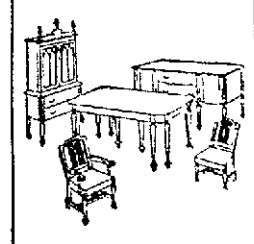


## Daily Pattern for Home Use

BY ANNE ADAMS

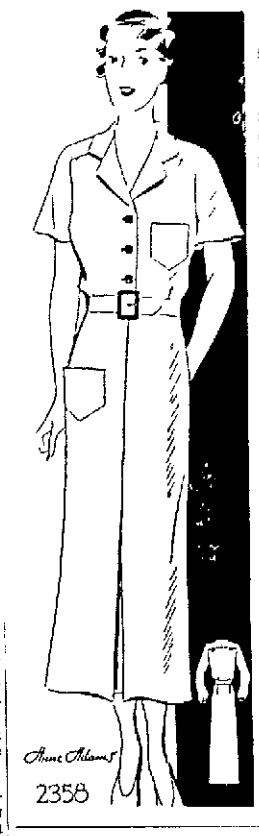


**HOUSE FROCK GOES FAR INTO THE FALL IF MADE WITH LONG SLEEVES**

[illegible] the time to take advantage of the fair rates and lay in a good store for the house frocks [illegible] need now and next season Just the appropriate pattern for this one Anne Adams offers with the hope of selling her a great deal of the new fabrics for home sewing a long [illegible] for the first nippy fall days In either case you will note at once the slender fit is achieved through the saddle feature Very flattering are the collar and bodice lines as well Sleeves [illegible] are roomy well pleated pockets and another for the spread with which you can make the frock

Pattern 2358 is available in sizes 14 16 18 20 30 34 36 38 40 42 and 44 Size 16 takes 3¾ yards 35 inch fabric Illustrated step-by-step sewing instructions included

Send fifteen cents (15c) in coins or stamps (coins preferred) for this Anne Adams pattern Write plainly name address and style number Be sure to state size

Anne Adams summer pattern book should be in every home Its 40 fascinating pages are full of fashion facts every woman wants to know Everyone's problem is solved the Bride with Trousseau Troubles the Matron with Weighty Problems the much lated Deb Tiny Tots at play Vacation Planners Consult its fashion page for a smarter wardrobe Read its absorbing special articles for a smarter point of view Send for your copy today Price of book 15 cents Book and pattern together 25 cents

Address orders to The Marion Star Pattern Department 243 W 17th St New York N Y

## WEDDINGS

**Emery Mohr Wedding Is Announced Today**

Dr and Mrs C B Emery of 649 Girard avenue announce the marriage of their daughter Vivian to Milford Mohr son of Mr and Mrs R F Mohr of Winsor street on May 2 of this year in Wheeling W Va The ceremony was performed at the Methodist Episcopal church

Mr and Mrs Mohr are at home at 170½ South Main street in Mansfield where Mr Mohr is employed by the Prudential Life Insurance Co

Mrs Mohr was graduated in 1929 from Harding High school and in 1933 from the Columbus School of Fine Arts Her first year of college was spent at Ohio Northern university at Ada Mr Mohr was graduated from Harding High school in 1929

• • •

**Announce Marriage at Birthday Party**

Announcement of the marriage of Miss Ruth Coffey and Earl Davis which was solemnized Dec 23 last year was made Friday evening when the former entertained at a surprise party in honor of the seventeenth birthday anniversary of her sister Miss Esther Coffey Mrs Davis entertained her guests at her newly furnished home at 161 Elgin court

The announcement was made by Mrs Raymond McClung who found the wedding certificate concealed in the award for cootie

Flowers decorated the rooms and a table arranged for lunch carried out the bride's colors of pink and white The celebrant received a number of remembrances

The marriage of Miss Coffey and Mr Davis was solemnized by Rev S F Porter pastor of Immanuel Baptist church at the home of the bride's brother and sister-in-law Mr and Mrs Harold Coffey on East Church street The bride is the daughter of Mr and Mrs Fred Coffey of 552 North Main street She graduated from Harding High school with the class of 1929 and until recently has been employed at the Susquehanna Silk mills Mr Davis is the son of Mr and Mrs T C Davis of 611 Dorias street and is employed with the Marion Steel Body company Their attendants were Mrs Dwight Corwin twin sister of the bridegroom and Harold Coffey brother of the bride was the best man The bride wore for her wedding a floor length chiffon velvet gown in a royal blue shade with a small turban of the same material and silver slippers Mrs Corwin was in black crepe trimmed in blue velvet

Guests at the party were Misses Esther Lucile and Leulla Coffey Helen Davis Mildred George Marian Wheeler and Kathleen Melvin Mrs Dwight Corwin Mrs Harold Coffey Mrs William McFarlin Mrs Raymond McClung and Mrs Catherine McMillen

# MORE FOREIGN ACES TO ENTER AIR RACES

### Military Craft Will Also Put on Displays in Contests at Cleveland

By International News Service

CLEVELAND O—Expanded foreign participation more military craft with their daring pilots and speedier racing ships vying for new world speed records

That was the tentative set up of the 1935 version of the national air races at this early date It will be offered to more than 50 000 out of town visitors and a goodly portion of Cleveland's 1 000 000 population when the annual air classic is staged here Aug 30 to Sept 2

In the foreign competition there probably will be Cerd Achgelis of Germany outstanding aerobatic star of the 1934 races and Michael DeTroyat French aerobatic champion This will leave it up to Milo Burcham of Muncie Ind to uphold America's end in the exhibition flying Burcham a brilliant star at past years' shows is the world's inverted flight record holder

Army navy and marine corps have been invited to attend and they are expected to send their newest in fighting planes and their most spectacular pilots with promise that the service arms will present this year a performance surpassing in every angle the brilliant performances in past years

New transcontinental records are expected in the Pendix trophy race across the country The Thompson trophy race world speed classic is expected to set new speed marks and the Cleve trophy race will bring out new light and fast planes

Firepr of gloves have been added to the equipment of British Royal Air Force aviators to enable them to combat flames in airplanes

# FLOOD CLAIMS LIVES OF 10,000 CHINESE

### Surging Waters Burst Dyke and Inundate Two Thirds of River Town

By The Associated Press

HANKOW China July 15—Chinese advices estimated 10 000 persons perished today when the flood waters of the Han river surged through a dyke near Hanyang overwhelming a large area of the thickly populated country side Two thirds of Hanyang itself adjacent to Hankow was estimated to be under water The remainder of the city is situated on hills to which much of the population fled while the water boiled and eddied about their homes

The Han river flood has far outstripped in severity the previous rampages of this river The district survived the disasters of 1870 and 1931

The water mark of the Yangtze river at Hankow topped eight into today but this city too was menaced with the dykes already weakened by the pounding waters

A further rise however was predicted The roaring stream lopped a section 10 feet deep and one third of a mile long from the Changkung dyke principal bulwark protecting the city


Exclusive But Not Expensive

Cool, New

DRESSES

for Summer!

Voiles — Seersuckers

Ginghams — Piques

All Colors! $1 All Sizes!

Smartly Styled! Washable!

MANUFACTURER'S OUTLET STORE

137 W Center St

1st Door West of Western Union


**HERE'S LATEST KITCHEN GADGET**

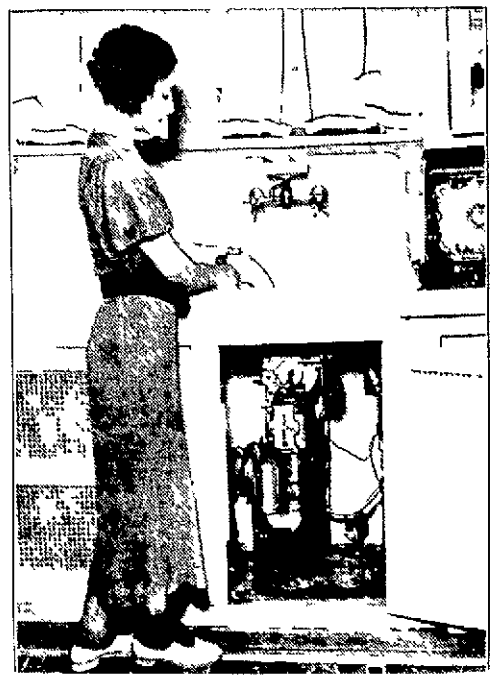

The latest kitchen gadget for [illegible] is a [illegible] to [illegible] dishes [illegible] shown in the picture [illegible] stacked under the kitchen sink, [illegible] saves [illegible] takes care of [illegible] Pressing buttons and [illegible] the dishes [illegible] The rack [illegible] easily [illegible] (Associated Press Photo)

**DAUGHTER OF LORD?**

Mrs Hazel Potts Streit (above) of Waukegan Ill confirmed reports that she is the daughter of Jay Yohe musical comedy star of the 90s and further evidence indicated her father is Lord Francis Hope former husband of the woman (Associated Press Photo)

## Personal Mention

Mrs Nellie Miller and children Francis Homer and Wanda of Denver Colo and Mrs Chrystal Short of Pueblo Colo all former residents of Marion are visiting Mrs Miller's son and daughter-in-law Mr and Mrs H Fremont Miller of 785 Pennsylvania avenue The visitors are on their first return to Marion in 17 years

• • •

Miss June Huebner of Cincinnati has arrived to spend several months with her father J J Huebner of Hotel Marion manager of the Ohio theater

• • •

Mr and Mrs Wilbur Fox and son Earl who have been visiting Mr and Mrs Orville Fox of 565 Blake avenue have returned to their home in Chicago Mrs Orville Fox left Saturday for McAlpin W Va for a visit with her son-in-law and daughter Mr and Mrs E A Cook

• • •

Mr and Mrs F D Crawford of 317 South Prospect street have as guests their son-in-law and daughter Mr and Mrs Kile and daughter Mary Elizabeth of Cambridge O and Mrs Crawford's sister Mrs Clara Torrey of Detroit

• • •

Mr and Mrs Frank Lambright and grandson Robert Zeigler of Upper Sandusky were guests Sunday at the home of Mrs M E Harris on Madison avenue

• • •

Mr and Mrs Wilford Broadstone and children of Woodstock were guests at the Joseph Clark home on Wood street Sunday

• • •

Mr and Mrs Allen Middleton and daughters Marjory and Mary Ella of Marion avenue and Mrs Robert Middleton and Ralph Middleton of Olney avenue Mrs Leona Sanderson of Davids street and James Sanderson of Lincoln avenue attended the Middleton family reunion yesterday at the home of Dr A H Middleton of Cable O in Champaign county

• • •

Miss Marguerite Penny of 350 Pearl street and Miss Flossie Quaintance of 336 Girard avenue left Sunday for Washington D C and other points of interest in the east

# ELDERLY NEWLYWEDS ASK FOR PROTECTION

### Want To Get Clothes After Firemen Rescue Them from Angry Mob

By The Associated Press

ERIE Pa July 15—[illegible] Switzer 68 who with his 58-year old bride fled from a group of irate neighbors in the town of Corry said today he will ask state police protection to return and get his clothes

Mr and Mrs Sweitzer took refuge in an Erie hotel after police and firemen rescued them [illegible] from Corry citizens who had wrecked [illegible] home and made threats of tar and feathers

The elderly bridegroom did not disclose [illegible]

Police [illegible] Fillingham of Corry said residents of that community had [illegible] with [illegible] since the [illegible] of Mr [illegible] on charges of slander [illegible]

King said objections to [illegible] attention [illegible] her [illegible] against [illegible] from [illegible] Fillingham heard the [illegible] agreed to act [illegible]

The couple were [illegible] by [illegible] changed [illegible] Fillingham said [illegible] some speed [illegible] home making [illegible] soon [illegible] He said [illegible] and [illegible] be [illegible] taken away and [illegible] permit

The [illegible] had [illegible] Three of his wives are dead and one divorced him

# MEET the WIFE

[illegible] 2

Pope Tu[illegible] Gas brought [illegible] a [illegible] greatest of ease [illegible] tee [illegible] on around the [illegible] by Mrs Turner

The gas [illegible] carno[illegible] [illegible] and [illegible] where he has been acting Mrs Turner was [illegible] Mississippi [illegible] than a thousand miles [illegible] and shared honors with the speed [illegible] The colonel [illegible] he uses the fastest who [illegible] one The navigator of the house sits at home and answers the telephone and [illegible] on the border couple

Mrs Turner's talented husband is a musician playing the guitar and vocal [illegible] instruments The Turners have a 400-pound lion reared from a cub

## MINISTER LAUDS DAVEY'S FUND CUT

By The Associated Press

KENT O July 15—Rev Edward Archer Davey preaching on Governor Dave's first six months—the ethical implications praised Davey for creating the Sheriff survey commission and also pictured the governor as the moral victim of that rotten old race called politics

The clergyman defended the governor's position on the Ohio state university appropriation and praised his choice of cabinet members


RIPPEY'S POWDERED FOAMOLINE

For Ice Cream-Sherbets-Water Ices


# U. S. COURT FROWNS ON SLUM CLEARANCE

### Rules Government Has No Power To Condemn Land for Housing Projects

By The Associated Press

CINCINNATI O Jul 15—The sixth United States circuit court of appeals today held the federal government has no power to condemn land for use in public housing projects

It sustained Judge Charles I Dawson of Louisville now retired from the bench who on Jan 4 held condemnation for such a purpose to be illegal as not within the government's power to condemn lands for public buildings parks fortifications or arsenals

Directly affected is a $1 618 000 housing project in Louisville Ky Indirectly however Secretary Ickes has said the suit here affected the entire $160 000 000 housing program in some 40 cities

## MAY HALT THEATER SALE IN BUCYRUS

Special to The Star

BUCYRUS July 15 Hearing is scheduled to be held today on a motion filed Saturday in an effort to halt sale of the unfinished Moose theater building which was to have been sold at sheriff's sale under foreclosure proceedings this afternoon

The motion filed by Attorney J D Sears attorney for John Hoover president of the Hoover Theater Co and defendant in the foreclosure action asks that the court declare a two-year moratorium under provisions of the Bankruptcy moratorium act

The foreclosure action was filed when representatives of a theater chain indicated that the property would be purchased and completed if a clear title could be secured

**VIENNA IN MOURNING**

VIENNA July 15—Thousands of black flags gave Vienna an aspect of deepest mourning for Frau Herma Schuschnigg as her husband Chancellor Kurt Schuschnigg clung to the leadership of the government

## Golf, Supper Feature Week at Country C[illegible]

A[illegible] Ameri[illegible] ag[illegible] of abo[illegible] a mem[illegible] house [illegible] mer for informal ga[illegible] ned Wed[illegible] the Marion Co[illegible]

Wome[illegible] n[illegible] Mrs A L Ho[illegible] Mames M D[illegible] John C C Bow[illegible] and M[illegible] M[illegible] ning were [illegible] awa[illegible]

Gu[illegible] cluded Mr[illegible] J Gr[illegible]eau [illegible] Mr[illegible] and Mrs Ethel Sum[illegible] of Pe[illegible] the guests [illegible] out a me[illegible] of de[illegible]

## MT UNION STUDENT PENS 5 NEW WORKS

By The Associated Press

ALLIANCE O[illegible] words [illegible] awarded [illegible] ten [illegible] Mount [illegible] gu[illegible] Pomeroy [illegible] natio[illegible]alized vo[illegible]

The student [illegible] received [illegible] congratulations [illegible] from hopes to [illegible] pursue [illegible] of all foreign words [illegible] usage

Guests [illegible] words to displace [illegible] for [illegible] page [illegible] help German [illegible] stock [illegible] mounted [illegible] morning [illegible] somewhat [illegible] for the [illegible] motive meaning [illegible] apeseme for [illegible] vegetable [illegible] vegetable


One Half Price Sale

PERMANENT WAVES

Croquignole Wave $1.50 Modern Method

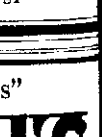

Have any of these [illegible] at just one-half the [illegible] prices

Hollywood Push Up [illegible]

Famous Paris Vit [illegible]

Alvetta Marie [illegible]

35c Shampoo and Finger Wave 35c

Standard Not Specially Priced 75c

Licensed Operators

MARTHA'S PERMANENT WAVE SHOP

408 Uhler Phillips Bldg PHONE 5103



Pink Salmon Tall Can 10c

Soda Crackers 2 lb Box 15c

Sandwich Spread 1 lb Jar 19c

Waldorf Toilet Tissue 6 for 25c

Cube Steaks each 5c

THE GREAT ATLANTIC & PACIFIC TEA CO

MEAT MARKET—136 W CENTER ST



"It Costs Less To Dress Smartly at Samilson's"

SAMILSON'S

140 WEST CENTER ST.

Tomorrow - Tuesday

DRESSES and SUITS

Linens—
Piques—
Silks—
Eyelets—
Crash Linens—
Seersuckers—
Ginghams—
Trico Suits—

$1 Were $1.99

2 Piece Frocks
Sport Frocks
Suits

$1.44 Were $2.99

Plaids—
Solids—
Checks—
Stripes—

Associate Editors.
MISS LOUISE DIXON
MRS. RUTH CAMPBELL
MRS. BERTHA M. HARRIS
MRS. EDNA R. CRABTREE
MRS. EDNA M. FERGUSON

# MODERN·HOME·NEWS

Conducted for this newspaper in the interest of its women readers by recognized authorities on all phases of home making

*Edited by—FLORENCE BROBECK*

Associate Editors:
MRS. NANCY ROWE
MRS. GEORGE THURM
MRS. EMILY M. TAUTZ
MRS. J. WATSON SHOCKLEY
MRS. KATHARINE BALDRIDGE

## Mrs. Thurm Offers Menus, Recipes for Hot Day Use

**New Glassware**

Then new glassware for the serving of frozen desserts and iced beverages made me realize again how very important these foods are in the midsummer menu. Nice such dishes and glassware are also found in your shops and this year cheaper it seems to me than in any previous year. If you can dine on the porch but the simple lacquered fabric table mats that they look like oil cloth and they last longer and the shine isn't quite so pronounced. They are cheap are cleaned by simply wiping with a damp cloth and do nicely for all porch service to family. They save laundry work.

**Menu Planning**

I have emphasized previously that even in hot weather at least one meal of the day should have at least one hot cooked dish. The stomach needs the heated food as stimulant. But this may be the main dish of luncheon or supper or it may be the breakfast. And for the most part the other meals may be salads fresh fruits vegetables cold meats cheese fruit beverages iced tea and iced coffee with bread served now in place of the hot rolls and biscuits in demand in cooler weather. Here are typical menus for July days. Vary them to suit your markets and your family tastes. Add a hearty main dish to the cold suppers if men and boys in the family are engaged in heavy work or if children of the ran about age play actively. Both need energizing rebuilding foods.

**Breakfast**
Fresh Grapefruit Juice
Scrambled Eggs Crisp Bacon
Toast Jam
Coffee Cocoa

**Luncheon**
Rarebit on Toast
Mixed Green Salad
Crisp Crackers
Iced Tea Cookies

**Dinner**
Spaghetti with Italian Sauce
Cold Ham
Lettuce with Russian Dressing
Bread Butter Jelly
Cantaloup Coffee

**Breakfast**
Cooked Cereal Top Milk
Cooked Cherries
Creamed Chipped Beef Toast
Coffee Cocoa

**Luncheon**
Assorted Sliced Cheese
Bread and Butter for Sandwiches
Cold Slaw Sliced Tomatoes
Fruit Punch Cup Cakes

**Dinner**
Creamed Tuna Fish Toast
New Peas
Jellied Vegetable Salad
Mayonnaise
Whole Wheat Bread Butter
Jelly
Mint Sherbet Ginger Snaps
Iced Tea or Coffee

**Breakfast**
Dry Cereal Top Milk Cooked Fruit
Thin Grilled Ham
Toast and Marmalade
Coffee Cocoa

**Luncheon**
Hot Bacon and Egg Sandwiches
Potato Salad
Gingerbread Iced Milk Shake

**Dinner**
Veal and Ham Croquettes
Tomato Sauce
New Potatoes
Mixed Green Vegetable Salad
Graham Bread and Butter
Banana Mousse Layer Cake
Iced Coffee or Tea

Mrs. George Thurm

## DELICIOUS CHOCOLATE FUDGE FROSTED CAKE

Make a pastful this afternoon to serve this evening with iced drinks on the front porch. Recipe given below for both cake and frosting.

Two cups sifted cake flour two teaspoons baking powder one half teaspoon salt one half cup shortening one cup sugar two squares unsweetened chocolate melted one egg well beaten one teaspoon vanilla three fourths cup milk.

Sift flour once measure add baking powder and salt and sift together three time. Blend shortening thoroughly adding sugar gradually and blend together until light and fluffy. Add chocolate and blend then add egg and vanilla. Add flour alternately with milk a small amount at a time. Beat after each addition until smooth. Bake in greased pan eight by eight by two inches in moderate oven 350 degrees F. one hour. Cover cake with fudge frosting.

**Fudge Frosting**

Two squares unsweetened chocolate cut in pieces two thirds cup milk two cups sugar two tablespoons light corn syrup dash of salt two tablespoons of butter one teaspoon vanilla.

Add chocolate to milk and place over low flame cook until mixture is smooth and blended stirring constantly. Add sugar salt and corn syrup and stir until sugar is dissolved and mixture boils. Continue cooking without stirring until a small amount of the mixture forms a soft ball in cold water 236 F. Remove from fire. Add butter and vanilla. Cool to lukewarm 110 F. and beat until right consistency to spread. Makes enough frosting to cover tops and sides of two nine inch layers.

## - The - Marry-Go-Round

BY HELEN ROWLAND

**MARRIAGE—REAL AND SYNTHETIC**

Long distance marriage is like perpetual motion. Theoretically it is perfectly plausible—but it has one drawback. It won't work.

When a screen star who must live in Hollywood marries a Wall Street man who must live in New York she might as well have her divorce decree printed on the back of her wedding certificate and save time. It's all in the cards anyhow.

Marriage like food comes in so many modern disguises these days that it is hard to tell when it's really marriage and when it's just something synthetic which the theorists have invented to make marriage seem painless.

* * *

Theoretically 3,000 miles of distance should free marriage from all the little domestic annoyances and lend it the enchantment which would preserve eternal romance. But somehow a daily telephone call does not fill any man's life and a husband who is merely a visitor does not seem like a husband. He gradually becomes just a symbol like the statue of Liberty or the Washington monument. You may love admire and revere him—but only academically.

Love is not an air plant which can subsist on hot air and sweet nothings. And there is no such thing as eternal romance any more than there is an eternal sunrise or eternal spring.

Marriage after all is a merger not a mutual detachment. Even two people who live within easy commuting distance are not really married they are merely legally tied. Marriage means companionship with mutual interests a mutual aims and mutual struggles and pleasures. And that means taking your burdens and sacrifices along with your kisses.

What normal woman would want a husband who remained forever a romantic dream lover, and never had to be mothered scolded petted or soothed? Who never got his feet wet or had to have his finger bandaged or had to be dosed with aspirin and soda? And what man would want a wife who never climbed onto his knees and had a good cry and never had to be babied or coddled or bullied?

* * *

It is these thousand little ties of interdependence which weld two married people together, until nothing but dynamite can tear them apart.

But if you live in Washington or San Francisco, you can't worry much about a dream-husband in Pittsburgh or Boston. And if a man lives in New York or Detroit, he soon ceases to feel any anxiety how the Little Woman in Atlanta or Hollywood is getting along.

A long-distance marriage is a denatured marriage. It has none of the realities which make marriage. No common interests, common hopes, fears, disappointments, struggles, triumphs—and fights. It is like living all your life in the drawing-room and never wearing anything but your evening clothes.

Copyright, 1935, by H. H. [illegible]

## READY MADE WIFE

BY CORALIE STANTON

(Copyright 1935 Coralie Stanton.)

SYNOPSIS: Rex and Laurie were are only pretending to be married so that each may hold his job with Mark Albery, air transport magnate. Now Laurie has discovered that her employer is in love with her just when Rex is on his way home from a successful flight over Africa. Laurie's sister Gladys who has been professionally in love with Jimmy Dallas although she knows Jimmy detests her when Gladys first met calling herself Jimmy Smith.

* * *

CHAPTER TWENTY TWO

**Rex Returns**

ALBERY'S smooth voice was a command. Laurie accepted it as business. Perhaps he wanted to make corrections in the report.

I will go and telephone my sister she said.

When Albery came into her office he said

Mrs. Moore I didn't mention it on Sunday but this fuel that we are working on is a secret. I suppose Moore has not told you about it?

Oh no she said warmly.

I knew he hadn't. But I would just like you to know. It is a very important discovery. It will give us a great advantage in the air when we get it right. That is one of the reasons why I am glad to have you doing my private correspondence.

Of course I should not mention it to anybody Laurie said and added in a slightly stiff voice. Rex does not talk to me about his profession.

You must be excited about his return. He will be a greater hero than ever. I thought I would mention about the fuel being a secret but I am sure you are the soul of discretion. Then with his flashing smile he added. When we get the fuel right perhaps we'll call it after you. Laurie. Prettier than B. P. or Pratts or Mex or Ethyl isn't it?

She laughed in natural amusement but grew apprehensive again as he said quietly.

I hope you have quite forgiven me for what I said the other day. It has been painful to me to remember that I lost my self control. I wanted to speak of it at Fen Gretton on Sunday but I hadn't the pluck.

Her discomfort was swallowed in a swift rush of pity. Why should this man be apologizing to her so humbly? This man who had done everything for her gi en her a place in the world an interest in life self support and self respect. Of course some brain crisis must have overcome him when he had told her that he loved her when he had tried to take her in his arms.

Please Mr. Albery don't say anything more about it. I shall never think of it again.

There is one way in which I don't want you really to forget, Mrs. Moore he persisted with that sad little smile that made his face so old and so inscrutable. 'I only want you to forgive me. But I don't want you to forget that if ever you need a friend, I am here. And I am not ashamed of your knowledge that it has made me unhappy that you have come too late into my life."

Laurie looked at him with an embarrassed but grateful smile. She could not help feeling flattered and honored.

Behind his impassive Oriental mask Mark Albery was at that moment asking himself questions that would have amazed her.

"How can I get her? What is there under her skin? What is it that I want in her? What is she really like? Or is there dust in my eyes? Is she a fighter without a secret? Why does she [illegible] me? Why don't I [illegible] Can I buy her? Does money? Is she [illegible] If she is, [illegible]

Mad delirious chaotic thoughts behind that impassive face that Laurie glanced at now and then in profile from her seat in the big car. But on the surface only an elegant man of the world an appreciative employer helping his efficient secretary out of his car in front of a restaurant in the Strand.

* * *

About an hour later Rex Moore rang the bell of the flat in Chelsea and the porter deposited his light luggage in the hall when Claire opened the door.

Oh exclaimed the girl who knew him at once from his photos in the papers but was rather overcome by his size and vitality and his outlandish clothes. It's Rex Moore isn't it? I say Laurie isn't in.

Isn't she? Are you're Gladys? He wrung her hand and she was quick to grip the pulsing life of that grip like an electric shock.

She stared at him.

She wasn't expecting you. She rang up a little while ago to say she was late at the office and was having dinner with Mr. Albery. She said she wouldn't be late home.

Late at the office. The good old mans ex use now in the mouths of women. Rex Moore gave an angry little laugh that Gladys didn't understand but thought thrilling and frightfully strong. She was actually thrilled to the bone by his personality as she told her sister she would be.

I'm afraid there's nothing to eat she told Rex. And Mrs. Budd has gone.

That's all right. I had something at Croydon and if I want anything more I can go out.

He was hurt at Laurie being out. How ridiculous! And dining with Albery. Why shouldn't she? It could be no business of his. He had seen that Albery was keen on her. And he hadn't advised her of his arrival. He hadn't sent a single word since he left. As a matter of fact he hadn't intended to start until tomorrow but Wilmer Jones had taken a sudden turn for the better and was out of danger.

But he was in a bad mood. News of his arrival had got through and there had been quite a crowd at Croydon although it was nearly dark and the newspaper men had rattled him no end.

He was not cut out for a hero and they tried to make him one. He didn't deserve all this kudos.

Wilmer Jones had just as much right to it. Only poor Jones was ill in Marseilles. And being alive as a woman in some ways which nobody guessed and hating himself for it he was in a very nasty temper.

So you are glad he said with his surprising smile like a bright light behind his eyes. But it was an absent recognition.

Rex gets a phone call from a woman tomorrow.

## THESE RECIPES ARE FAVORITES IN JULY

**Meat, Cheese and Spaghetti Dishes Pleasing Even in Hot Weather**

To make the meat and ham [illegible] quarter a pound [illegible] to the one up the [illegible] to last [illegible] teaspoon salt [illegible] pepper one eighth teaspoon [illegible] like [illegible] one half [illegible] cooked ham. Add grease [illegible] and meat to the cooked white sauce spread on a plate to fill. Then shape dip in crumbs again [illegible] deep hot fat. When delicately brown drain on paper towels.

**Welsh Rarebit**

One pound American cheese dry as possible one tablespoon butter two teaspoons salt two teaspoons dry mustard one cup thick tomato soup slices toast.

Shred the cheese with a fork. Melt the butter in the top of the double boiler add the cheese and let stand over boiling water until melted. Stir occasionally. Then gradually add the tomato soup and cook until the entire mass is smooth. Pour at once over the hot toast.

**Creamed Dried Beef**

One fourth pound dried beef three tablespoons butter three tablespoons flour two cups milk a little pepper.

Tear the beef into small pieces. Melt the butter in a saucepan and cook the beef in it a few minutes. Sprinkle with the flour stir well add the milk all at once and stir until it boils. Let boil two minutes then season and serve.

**Spaghetti Italian Sauce**

One box spaghetti one fourth pound salt pork one cove garlic one tablespoon olive oil two medium sized onions one can canned mushrooms or fresh one fourth cup parsley minced one half cup sliced tomatoes drained of all juice one cup bouillon (two teaspoons sugar one half teaspoon salt one fifth teaspoon pepper one fourth teaspoon paprika).

Cook spaghetti in salted boiling water until tender about seven minutes. Drain. Add salt pork cut into very fine pieces to the clove of garlic and the oil and fry until light brown. Remove garlic. Add minced onions mushrooms and parsley and cook together three minutes. Add the tomato paste and bouillon and cook five minutes. Season with the salt pepper and paprika and add sugar. Serve with drained spaghetti.

## COUPLE AT GALION ANNOUNCE WEDDING

Special to The Star

[illegible]

REMODELING SALE
White MESH FABRIC Oxfords Sandals 87c

Cool Comfortable Feather Soles
NOBIL'S SHOES

THIS WEEK'S SPECIAL
SAFEDGE TUMBLERS
Ice Tea Crystal Finishes with NON Cliff Safety Edge Diamond in Cut and White Stripe
Limit 12 to a Customer

4 for 19c
H. O. CRAWBAUGH
HARDWARE
113 N. Main St.

A TIP!
To make men happy give em plenty of that good
ROECKER'S Home Science and BAMBY BREAD
Get it from your good friend the Independent grocer

MEN'S WASH SUITS 75c
WASHED AND IRONED
EXTRA TROUSERS 35c
DIAL 2333
ANTHONY'S
LAUNDRY AND DRY CLEANERS

BUEHLER BAKING
[illegible] Street

TUESDAY SPECIALS
Tender Beef ROAST 13c
Sugar Cured Smoked CALAS 19c
Choice Sirloin STEAK 19c
Fresh HAMBURG 12½c
Meats SPARE RIBS 12c

30" BLACK SCREEN
15c Yd.
PENINSULAR Cattle Spray
69c Gal.
prayers 25c and 35c
0 gal garbage Cans 69c
dop Handles, ach 10c
Can RUBBERS 3 doz. 10c
JACKET STORE
B. I. SNOW Prop
[illegible] 123 S. Main St.

A. C. THOMPSON
GROCERY and MARKET
161 N. Main St. Phone 4166
We Deliver Open Evenings
No. 1 New Potatoes 29c pk $1.15 bu
$1.89 100-lb bag
Pure Cider Vinegar, gal 29c
Arbuckle Sugar 25 lb bag $1.40
Fancy Navy Beans, 10 lbs. 39c
Certo bottle 25c
Pancake Flour 5 lb bag 30c
Starlight or Gilt Edge Flour, sack 73c
Tomatoes, No 2 size, 3 cans 25c
Peas, 3 cans 25c
Yellow Bag Coffee lb 17c
Raspberries for canning crate $2.75

STEP-ON GARBAGE CANS 39c
Gallaher's
141 W. Center St.

USED and NEW RADIATORS
MALO BROS.

GRAPE FRUIT JUICE
No. 2 Can
2 for 23c Per Doz. $1.35
Canned Grape Fruit
2 for 27c Per Doz. $1.55
PICNIC SUPPLIES
ORDER BERRIES [illegible]

MEATS
TUESDAY SPECIALS
Choice Tender Beef Steak, lb. 18c
Creamery BUTTER, lb. 25c
Fresh lb. HAMBURG 13c
VEAL To Fry, lb. 19c
Choice Round Beef Steak, lb. [illegible]
Fancy VEAL CHOPS [illegible]
Pot [illegible]
BEEF [illegible]
[illegible]
PLY [illegible]

This Is Clerk's Week
Kroger's
And we have prepared for this sale many money saving values on summer foods
TUNA FISH Standard Pack. The pick of the catch 2 cans 25c
SALAD DRESSING Embassy Brand. Rich and smooth Qt. Jar 25c
CORN FLAKES Country Club. Special low price. 2 pkgs. 19c
WESCO ICED TEA Cool and refreshing with your summer meals. ½ Lb. Pkg. 23c
SPECIAL
BEEF BRAINS 2 lbs. 15c
LARD, In Sanitary Bags, lb. 16½c
CREAM CHEESE, Fresh and Tasty, lb. 20c
SLICED, With Bacon and Barbecue Added. 24 lb. can 23c
DOG FOOD, Fred Brand, 3 cans 25c
SKINLESS WIENERS Very Fancy lb. 28c
GENUINE FILLET HADDOCK lb. 13½c
ORANGES Large 216 Size. California Sunkist Juicy Doz. 25c
CABBAGE, Large, Home-grown heads, lb. 1c
CELERY, Large crisp stalks, stalk 5c
PEACHES, Fancy Georgia Elbertas, 6 lbs. 25c
SWEET POTATOES New crop, 6 lbs. 25c
Apples Fancy Transparent 6 lbs. 25c
PEACHES—Georgia Free Elbertas for Canning this week end.

SCHERFF'S "JULY" FURNITURE SALE
FLOOR SAMPLES MUST GO
FOR VALUES SHOP
Scherff's
Out of the High Rent District

TRADE MARK SERV-U-WEL
FOR CANNING
ORDER YOUR BERRIES AND YOUR CANNING SUPPLIES FROM YOUR SERV-U-WEL GROCER!

# THE MARION STAR
A BRUSHMOORE NEWSPAPER

THE HARDING PUBLISHING CO
Owner and publisher of The Star [illegible] and The Sunday Tribune consolidated September 24 1922 under the name of The Marion Star

Founded 1872 Press established 1884
Entered at the Postoffice in Marion Ohio as second class matter

Issued Every Afternoon Except Sunday Marion Star Building 124 [illegible] Main St

Member of The Associated Press
The Associated Press is exclusively entitled to the use for publication of all news dispatches credited to it or not otherwise credited in this paper and also the local news published herein All rights of republication of special dispatches herein are also reserved

SUBSCRIPTION RATES
By carrier per week 15 cents By mail to rural offices in Marion Crawford Delaware Morrow Hardin Wyandot and Union counties $4.00 per year $2.25 six months $1.15 four months or 40 cents per month all in advance Other rates upon request

Persons desiring the STAR delivered to their home can secure it by postal card request by telephone or by letting through rural route carrier Prompt compliance to irregular service is requested

STAR TELEPHONE
Call 2216 and ask The Star exchange operator for the department you want

MONDAY - - - JULY 15 1935


Saving extra steps will greatly facilitate prompt delivery service by making all complaints to the office not to the carriers Phone 2216

## Taking It Calmly.

*Henry Ford* with the advantage of almost forty years of experience to draw upon is setting a good example for the holders of large fortunes in these days of wealth sharing proposals He's keeping his shirt on

That's the more remarkable because Mr Ford's fortune being very large is one of the choicer tidbits dangled by the wealth sharers If he weren't able to be philosophical about it he would have good cause to take up cudgels in its defense

The main thing wrong with wealth sharing as he sees it isn't injustice to the holders of great amounts of wealth but the impossibility of doing the thing in the first place It's a fact that politicians haven't worked out a formula yet

Take Mr Ford's fortune for instance *Some* of it no doubt is in cash a small part That could be divided up It wouldn't go far and it might do no harm to Mr Ford unless his business ran into another long siege of bad business In that case there would be no surplus and his thousands of employes would have to take things as they came

By far the larger part of the Ford fortune of course is represented by buildings machinery land mines railroads and that intangible business asset known as good will If they divide up the plant and the organization what will they do with it? Mr Ford calmly inquires

There's an answer for that one which most Americans wealth sharers or not will find agreeable They meaning the politicians who would be trustees for the distributing process would make a mess of it By indicating the real objection to wealth sharing instead of merely objecting to it as unfair Mr Ford is making a valuable *contribution* to the country's depleted store of economic sanity

## Tip for a Press Agent

According to a handful of indignant Parisians trying to make an example of an American dancer for offending the morals of the world's fun capital dancing nudity is wrong for two reasons

First they claim that since Hitler suppressed nude dancing in Germany the Nazi birth rate has risen 3,000 a year It seems almost too simple to be true but there's a growing demand for cannon fodder

Second they want it made clear that Paris is not Chicago Nude dancing may be great stuff in the big town but Paris doesn't want to get a bad name Our grandfathers would have rolorted Oh yeah? to that one

There's no call for agreeing or disagreeing with the French moralizers This is a tip for press agents Sally Rand had a great idea So did the fellow who invented button shoes The world moves though and yesterday's stroke of genius becomes tomorrow's third strike

What the world needs right now isn't a good five cent cigar but a dancer who wears clothes Take it away press agents Think of the free space waiting for the first genius who exploits the completely concealed dancer It would be so completely different so new so startling

## Useless Disagreement

Policemen are interested in locking up men and women who are dangerous to society Prison officials the humane and enlightened ones are interested in releasing prisoners as soon as it is possible to do so safely

There's nothing to disagree about between the two viewpoints Yet it is not uncommon for policemen to talk as though their efforts to protect society were being frustrated by a special pleas on the part of some prison officials particularly of those who advocate wider and more intelligent use of parole

J Edgar Hoover head of the federal bureau of investigation who has become well known for his uncompromising views on hardened criminals recently made that clear Mr Hoover is bitter about the fact that certain notorious criminals who have been his department's chase were on parole from prison His bitterness is understandable

Yet it is unfair The fact a parole prisoner gets into trouble does not prove paroled prisoners generally to be a bad risk nor does it necessarily condemn the theory of parole It is significant that the most radical believers in parole are willing to agree with their critics as the parole system is imperfect They do not agree that its imperfections are grounds for condemnation

Warden Lewis E Lawes of Sing Sing

[illegible]

## The Idea Behind It

[illegible] this time [illegible] [illegible] $5,000 a year and with the proceeds [illegible] certain charges [illegible] [illegible] [illegible] offering the [illegible] [illegible]

*Be well to remember* the idea behind the committee in connection with the report proposed [illegible] and headed by a hard headed man who had made Cincinnati [illegible] for good government as it once was [illegible] the committee is doing in Ohio what business men do when their expenses exceed incomes It is finding places where money could be saved

Government is notoriously careless with money principally because it doesn't earn any money but only spends it Other factors which contribute to carelessness are politics and the absence of central authority over a huge sprawling organization whose activities reach into all kinds of remote places Government jobholders aren't conscious of the unity which most private job holders feel

It would be naive to suppose that Ohio's government will be reorganized to conform with the Sherrill committee's recommendations Perhaps nothing will come of the report at all *Yet it is going to be difficult* in the future for politicians to talk about the cost of government in this state without explaining why a fact finding committee was able to show how as much as $5,000,000 could be saved without sacrificing a single thing except the inefficiency of a swollen bureaucracy It's going to be hard to overlook such interesting evidence

## Still Debatable

Great Britain which has been debating the question of pulling itself out of depressions by public works for many years still is on the skeptical side The experience of the United States isn't helping the British to be less skeptical

It is easily forgotten that as recently as three years ago in this country there was *raging a public debate over public works* as a means of softening the shock of depleted buying power on business The post office building program authorized during the Hoover administration was the child of bitter controversy

When President Roosevelt abandoned the policy of local responsibility for relief the decision was hailed as the beginning of an experiment to settle an issue of long standing All that has been forgotten now as such things usually are

The United States is more interested in the details of the experiment than in the theory behind it Probably no one will be sure for several years at least that the theory was proved or disproved Americans are doubtful of many things that are being done but they do not have the advantage of perspective which enables the British to condemn the whole program outright

David Lloyd George's British recovery program a frank imitation of the new deal plan for recovery has given British conservatives their excuse to serve notice they do not intend to follow in the footsteps of the United States If there is a word which has been ridden to death remarked Prime Minister Baldwin in his first important speech in commons It is the word plan I have seen a thing of planning by any foreign country which would lead me to think it is a universal panacea Is it possible the British may be grateful to their cousins for [illegible] costly experiment they might have been forced to undertake otherwise"

## Neighborhood History

### MORROW COUNTY PROBLEMS

Funerals [illegible] the selection of a county seat for Morrow county were problems of considerable moment to the state legislature [illegible] as well as lobbyists left [illegible] untried to gain their point in the muddle and the [illegible]

The contest was [illegible] between the Chester and Cardington claims Edmonston though supported by sufficient funds was weak and edged [illegible] Chester had the largest population and [illegible] from it to last no less than [illegible] to win the county seat The [illegible] maintained six [illegible] Edmonston [illegible] during the last session of the [illegible] Morrow really secured one of the largest counties [illegible] and [illegible] acres

## With the Paragraphers

### STRANGE SPECTACLE

[illegible]

### DEFINITION

[illegible]

### WAITING

[illegible]

### NO LONGER

[illegible] as one of a [illegible]—Alma [illegible]

# O. O. McIntyre
*New York Day by Day*

[illegible] ORK July 15—Dave Pelzer and [illegible] for the years [illegible] and to [illegible] a razzing his [illegible] and autumn and came [illegible] about what [illegible] the end of a ride [illegible]

[illegible] and read a big bit in [illegible] He is long [illegible] American [illegible] counsel [illegible] for Gorde Nash [illegible]

[illegible] Tuchock [illegible] Hamand [illegible] Alison [illegible] Russell came [illegible] A Smith and his wife at [illegible] Virginia Rob [illegible] the coop named Eugene [illegible]

* * *

The [illegible] West Street on Fulton is one [illegible] restaurant called [illegible] was established in 1816 and has changed [illegible] and flight location [illegible] years [illegible] the fish market [illegible] and [illegible] and while patronage [illegible] dockers and market workers it has [illegible] many established New Yorkers whose grandfathers [illegible] there before [illegible] Many gourmets have compared some of its dishes to Prunier's Caprice in the street opened as David [illegible] are old and still flourishing too

Another [illegible] humor on Fulton street is [illegible] tucks [illegible] with tradition A corner [illegible] years ago was he incubating [illegible] and happy friendship I had [illegible] in jean pocket and ordered [illegible] any of the amount by 35 cents [illegible] search was noticed by [illegible] [illegible] and inquiring [illegible] He came to my rescue gallantly The good samaritan proved to be John McCormack the singer

* * *

Personal nomination for the sereneat city strip [illegible] a contemplative walk—Gramercy park [illegible] Edwin Poth knocked his head against the stars there too

* * *

The cheapest and most potent method of acquiring a jag among human flotsam that adds to the per cends for a night's sprawl is a nickle's worth of paregoric mixed into a bottle of three cent soda pop It is said to create a dynamic wallop for about an hour then comes fatigue that produces a few hours of exhausted slumber The headache and stomach cramps afterward are terrific I was told about the combination by a James Cagney looking cop helping a derelict out of the gutter He's on an eight center he explained

* * *

Memories Shirt waist dances Looney's chocolate with the lily prongs Rubber tired runabouts with an undercut so you could turn on a dime The freshly white washed back fence Red plush album with a mirror inset in the cover Onyx table with gilt legs Fringed napkins folded in goblets The grape arbor over the brick walk in the back yard Five cent sodas The wash basin bench on the back porch Editor Sibley's barbershop rug with the gilt pen and scroll Dad's napkin ring upon which the children teethed Those nickel jiggers for detachable cuffs

* * *

One of the society scribblers recently chronicled this The Maharajah of Kapurthala was seen lunching at the Waldorf with Xavier Cugat They had met for the first time And long into the night and several dawns my head is buzzing with Maharajah of Kapurthala meet Xavier Cugat It's a lot of fun too while dashing around *the room and hopping over chairs* And is not had on the family zither

* * *

Bagatelles W A Brady runs a high fever at prize fights Paul Whiteman is a sucker for grass green shirts and collars Jock Whitney's technicolor experiment in films showed promise the first time out but the story was a flop Jolly Bill Steinke of the radio never gets nervous until he signs off Then he's all aflutter Ed Wynn's son phones his father every night at bed time Two of New York's most famous surgeons have short stubby hands Max Schmeling tops off breakfast with a helping of camembert Westbrook Pegler's father is a crack rewrite man Young Alfred Vanderbilt likes a snack in an all night lunch wagon Greta Garbo whistles shrilly like somebody's stepping on a puppy's tail when she feels cut uppish Henry L Doherty was once a newsboy in Columbus O—(Copyright 1935 McNaught Syndicate)

# Glancing Backward

### TEN YEARS AGO

It was Wednesday July 15 1925

Presiding Judge John T Raulston handed down an opinion in the trial of John T Scopes Dayton Tenn school master holding the Tennessee anti evolution law constitutional

James Ryan fireman at department No 1 left on a vacation trip to Detroit and Monroe Mich

Mrs Earl R Wilson of East Center street gave a luncheon complimenting Miss Marguerite Redding of Hernando Miss who was visiting Mrs Frank M Knapp of Bradford street

Members of the H C F club were entertained by Mrs Ross Wertz at her home on Bellefontaine avenue

Mr Elisabeth Meeker and her daughter Mrs Clifford B Stoll entertained a company of 35 children at the home of Mrs Meeker on South State street honoring the seventh birthday anniversary of Mrs Stoll's two daughters Elizabeth and Patricia

Phillip Knapp New York state thrill skater eluded police at Lima He escaped although surrounded by officers for more than 70 miles and the Ohio city was watched by a special network of police

### TWENTY YEARS AGO

It was Thursday July 15 1915

Secretary of State Lansing announced that Austria had made representations to the American ambassador at Vienna objecting to wholesale productions of munitions of war for the enemies of Austria by plants established for that purpose in the United States

German forces began a gigantic offensive movement all along the line of the western front Attacks of the Germans were [illegible] Russians in Poland and the Austrians

[illegible] the home of his brother [illegible] Mt Gilead [illegible] Marion [illegible] and with [illegible] Prosecutor [illegible] on [illegible] [illegible] [illegible]

# Crucial Week Ahead in Softball League Battles

## BISHOP-FOREST LAWN TILT HEADS WEEK'S SOFTBALL PROGRAM

Walters and Disbennett Nine To Meet Plain City Team Tonight

With three softball leagues [illegible] the Bishop-Forest Lawn [illegible] Walters and Disbennett [illegible] Plain City Indians [illegible] Tuesday night [illegible] The Walters and Disbennett [illegible] way toward [illegible] ship in the [illegible] League

**Ends at Stake**

If the Bishop-Forest Lawn aggregation can defeat the Walters and Disbennett [illegible] league will [illegible] Howard Snyder and Cecil [illegible] for the Bishops [illegible] and a half behind [illegible] left on the schedule [illegible] pected that Manager Snyder will [illegible] Clarence Francis Bishop ace in a hot mound duel

Runner-up position in the Susquehanna Silk Mill nine in the industrial league will be at stake Thursday and Friday nights when the Stream Shovel and Graco and Huber W & D outfits lock horns The Diggers are slated to oppose the Graco team Thursday night at 9 o'clock and the Threshermen will tangle in a single game attraction Friday

These four teams are running a close race for first division honors and will find the going tough this week The Huber W & D encounter Friday night is the play off of a 4 to 4 struggle in their first round meeting last month

Another night feature is scheduled for Wednesday night when Pleasant Lutherans tied for the top in the Commercial League tangle with the fast stepping K of P club This game is moved forward one week to enable Art Amick Pythian pitcher to turn in another performance before his National Guard unit goes to camp

In the second game of the week's only doubleheader the Saratoga Grill nine will play the Upper Sandusky Ellis Wednesday night following the Pleasant K of P game

**Will Play Tonight**

A classic non league battle is scheduled for tonight under the lights at Lincoln park The Walters and Disbennett club is bringing the Plain City Indians here for a return game The Marionites won their game on the Plain City diamond 4 to 3 in nine innings This game should be a close hard fought game giving the W & D team a good warmup for their two league tilts of the week

High spots on the week's schedule of twilight games includes St Mary vs Wesley M E tonight at Lincoln Presbies vs Calvary at Garfield Tuesday Christian vs St Mary at Garfield, Wednesday Silk Mill vs W & D at Steam Shovel field Thursday and the Elks vs Erie Traffic at President field Friday night

Although the list of postponed games for the first round has been whittled down to nine postponed affairs in the second half have boosted the total of delayed contests to 23 Many of the first half leftovers will be played off this week it is hoped

## RECORD CROWD AT MAR-O DEL COURSE

The largest crowd to three years visited the Mar O Del Country club on the Marion Delaware road yesterday More than 150 golfers played under a blazing sun while the attendance for Saturday boosted the week end figure to over 250

In the last finals of the three flights of handicap play Ray Grummell won from John Waddell 2 to 1 Winners in a blind bogey tourney yesterday were W J Rowle tops Bush Leo Gioli and Dick Norris The four were tied when 88 was drawn as winning tally Second was Paul Kinnear with a 90 the second score drawn

A New York airport tests airplane motors by mounting them on a four wheeled vehicle that also carries a repair shop that can be driven over the ground at a speed of [illegible] hour

## Cards, Cubs Call Truce In War; Seek Giant Scalp

Both Clubs Enjoy Winning Streaks, Reds Win Double Header, Climbing To Fifth Place.

BY HUGH S FULLERTON JR
Associated Press Sports Writer

[illegible] jerked by winning the [illegible] of their [illegible] a [illegible] Walker [illegible] for his [illegible] the series

They [illegible] a hard [illegible] the [illegible] di [illegible] when [illegible] Mayor [illegible] Cardinal [illegible] miles [illegible] and the [illegible] 2 2 after 10 innings The [illegible] Washington [illegible] Aaron [illegible]

| Brooklyn | AB | R | H | O | A | E |
|---|---|---|---|---|---|---|
| [illegible] | | | | | | |

| Cincinnati | AB | R | H | O | A | E |
|---|---|---|---|---|---|---|
| [illegible] | | | | | | |

Totals 37 [illegible] 12 27 [illegible]

Batted for [illegible] in ninth
Brooklyn 0 0 0 1 0 0 0 0 0—1
Cincinnati 2 0 0 1 0 0 0 0 1—4

Runs batted in—[illegible] Home runs—[illegible] Stolen bases—[illegible] Double plays—[illegible] Left on bases—Brooklyn 6 Cincinnati 7 Bases on balls—off [illegible] 3 Hits—off [illegible] 12 in 7 innings Struck out—By [illegible] 4 By Nelson 2 Umpires—[illegible] Time 1 45

(Second Game)

| Brooklyn | AB | R | H | O | A | E |
|---|---|---|---|---|---|---|
| Boyle [illegible] | 4 | 1 | 0 | 3 | 1 | 0 |
| [illegible] | 3 | 1 | 1 | 5 | 3 | 0 |
| [illegible] | 4 | 1 | 1 | 3 | 1 | 0 |
| [illegible] | 4 | 0 | 1 | 2 | 4 | 0 |
| [illegible] | 4 | 0 | 0 | 1 | 0 | 0 |
| [illegible] | 4 | 0 | 1 | 0 | 0 | 0 |
| [illegible] | 3 | 0 | 0 | 0 | 0 | 0 |
| [illegible] | 3 | 0 | 0 | 0 | 0 | 0 |
| [illegible] | 3 | 0 | 0 | 0 | 0 | 0 |
| Totals | 32 | 3 | 4 | 24 | 9 | 0 |

| Cincinnati | AB | R | H | O | A | E |
|---|---|---|---|---|---|---|
| [illegible] | 4 | 0 | 0 | 1 | 0 | 0 |
| [illegible] | 4 | 0 | 0 | 2 | 3 | 0 |
| [illegible] | 4 | 0 | 0 | 1 | 0 | 0 |
| [illegible] | 4 | 0 | 0 | 1 | 0 | 0 |
| [illegible] | 4 | 0 | 0 | 1 | 0 | 0 |
| [illegible] | 4 | 0 | 0 | 1 | 0 | 0 |
| Byrd lf | 3 | 0 | 0 | 1 | 0 | 0 |
| Selzer p | 3 | 0 | 0 | 0 | 1 | 0 |
| Totals | 34 | 0 | 0 | 27 | 13 | 0 |

Batted for [illegible] in ninth
Brooklyn 0 0 0 0 0 0 0 0 0—0
Cincinnati 0 0 0 0 0 0 0 0 0—0

Runs batted in—[illegible] Home runs—[illegible] Stolen bases—[illegible] Double plays—[illegible] Left on bases—Brooklyn 6 Cincinnati 7 Bases on balls—off [illegible] 3 Hits—off [illegible] 12 in 8 innings Struck out—By [illegible] 2 By Selzer 1 Umpires—[illegible] Time 1 45

TED LYONS

With the aid of the clouting Athletics the Yankees managed to stave off one threat to their American League lead by splitting a doubleheader with the Chicago White Sox while the As turned back the second place Tigers 4 to 3 in 10 innings That increased the Yankee lead to 11 games

Ted Lyons Chicago veteran blanked the leaders with five hits as the Sox won the opener 3 to 0 and gained his tenth victory but Johnny Broaca hested three sox hurlers in the afterpiece and won 5 to 4 as Lou Gehrig's fourteenth homer supplied the odd tally

The Red Sox reduced Cleveland's fourth place margin to a single [illegible]

## STEEL MEN LOSE TO COLORED TEAM

The Marion Colored Independents defeated the Commercial Steel baseball club 11 to 7 in a free hitting game on the Commercial field Sunday

Simms the new Independent pitcher was relieved by West in the fifth after the Steelmen had scored three runs Harruff pitched good ball for the Steelmen but received poor support eight errors being chalked up behind him Simms hit a long home run drive to deep center field in the fourth

Score by innings

| | | | | | | | | | | |
|---|---|---|---|---|---|---|---|---|---|---|
| Independents | 500 | 100 | 110 | 11 | 13 | 1 |
| Commercial | 000 | 300 | 202 | – | 7 | 13 | 5 |

Simms West and Jones Harruff and Miller

## SOFTBALL SCHEDULE

MONDAY
Oakland vs Christina at M S S
Salem vs L B at Eresident
St Mary vs Wesley at Lincoln

TUESDAY
Reforms vs Upper Sandusky at Lincoln
Prossits vs Calvary at Garfield
Epworth Sr vs Trinity at M S S
St Mary vs Lee St at Presidential
Night—8 P M
Forest Lawn vs Lyon Hish [illegible]

WEDNESDAY
Christian vs St Mary 2 at Free
L B vs Wesley at Garfield
Oakland vs Salem at M S S
Night Lenture
Pleasant vs K of P Still
Saratoga vs Up Sandusky [illegible]

THURSDAY
Pythian vs Huber at Garfield
Silk Mill vs W & D at M S S
Ace vs Hamburger at Eresident
Night
Steam Shovel vs Graco 8 00 p m

FRIDAY
Pleasant vs Eagles at Lincoln
Centennial vs Calvary at M S S
Saratoga vs K of P at Garfield
Elks vs Erie at Eresident
Night—8 P M
Huber vs W & D at Lincoln

## RED BIRDS WIN TWO TO CAPTURE SECOND PLACE IN STANDING

Columbus Takes 10 Out of 11 Since July 4, Indians Drop Doubleheader.

By The Associated Press

CHICAGO July 15—Hitting their stride the Columbus Red Birds have leaped into a tie for second place in the American Association pennant race

On the 4th of July 4 the date when baseball standings for the year are supposed to be cemented the Red Birds were in fifth place 9½ games behind the setting Minneapolis Millers

Since then they have won 10 out of 11 games and are in a second place tie with Indianapolis six games to the rear of the Millers

Future 8555 customers the Red Birds yesterday took a doubleheader from St Paul 3 to 2 and 7 to 4 Bud Tinning outpitched Lo Fette in the first and Mike Ryba hung up his 11th victory of the season Nick Cullop also hammered out his 17th home run

Indianapolis dropped a pair to Kansas City The Blues smashed out 20 hits to win the opener 12 to 2 and then captured the second 5 to 1

Minneapolis didnt budge an inch however winning both sections of its doubleheader against Toledo 5 to 2 and 8 to 5 while Milwaukee divided with Louisville winning the first 3 to 1 and losing the second 1 to 7

## DIZZY DEAN RESTED, MAY WORK TODAY

Temperamental Star and Teammates Differ on Cause of Uprising

By The Associated Press

ST LOUIS July 15—Unless three days of rest is not enough—once one day was too much—Dizzy Dean will pitch for the St Louis Cardinals today

The temperamental star was too fatigued yesterday

It was a gala day with World Series flag raising diamond rings and 21000 fans including Baseball Commission Landis and National League President Frick

Dizzy and Bill Paul had been advertised as the pitchers in the twin bill with the Phillies Paul pitched and won 5 to 1

But Dizzy was found reclining in the trainers room when his turn came

My arms tired he said and I dont want to work when it aint feelin just right

Unkind teammates had another explanation Too much Hollahan they said His sulking made little difference as Bill Walker as a last minute substitute easily won the night cap 10 to 1

## Major League LEADERS

MAJOR LEAGUE LEADERS
By The Associated Press

American League

Batting—Johnson Athletics 351
Cramer Athletics 350
Runs batted in—Gehringer Tigers 72
Greenberg Tigers 70
Runs batted in—Greenberg Tigers 104 Johnson Athletics 72
Hits — Cramer Athletics 114
Gehringer and Greenberg Tigers 113
Doubles — Crawford Tigers 29
Stolen bases—Johnson Athletics 16
Triples — Werber and Almada Red Sox 7
Home runs—Greenberg Tigers 21 Johnson Athletics 16
Stolen bases — Werber and Almada Red Sox 14
Pitching—Ruffing Yankees 7 2
Pitching—Grove Red Sox 7 2

National League

Batting—Medwick Cardinals 359
Medwick Cardinals 70
Runs batted in—Ott Giants Medwick and Mize Cardinals 68
Runs batted in—Medwick Cardinals 104 Ott Giants 84
Hits — Medwick Cardinals 184
Doubles — Medwick Cardinals 40
Triples — Moore Cardinals 9 Medwick Cardinals 8
Home runs — Ott Giants 27 Mize Cardinals 24
Stolen bases — Stripp Pirates 9 Camilli Dodgers 8
Pitching — Hubbell Giants 10 1
Pitching — Hubbell Giants 10 1

## GALION WINS ON HORSESHOE COURT

Special to The Star

GALION July 15—The Galion horseshoe contest played on the Galion courts Friday night the Galion team won from Shelby losers Galion had a score of 1220 points to [illegible] and 1211 for Shelby [illegible] had 11.5 points Shillinger and Hobble E Pry of Galion led in points Shillinger and Hobble while Horner of Shelby was second

## WON'T SHIFT BOUTS TO INDOOR PROGRAM

Masked Terror-Bozzell Scrap Features Wrestling Bill Tonight

Predictions of fair weather for this afternoon and tonight virtually assured fans that the Monday night feature mat program will be held outdoors tonight

The rough and tumble wrestling card slated for tonight was to be taken from the open air arena to the Stream Shovel gymnasium if the threatening weather still prevailed late this afternoon

One of the largest crowds of the summer season is expected to witness the Masked Terror and the slambang artist Paul Bozzell tangle in one half of a double main event card The second match will bring together Speedy LaRance and Ken Hollis the rough and tough New Mexico matman Both matches will be over the hour and a half time limit route

The program is scheduled to start at 8 30 o'clock with a 20-minute preliminary match

## WEEK-END SPORTS IN BRIEF

By the Associated Press

Racing

NEW YORK—His every defeats Joe R Walsh king of the mile and one eighth at Empire City

BOSTON—Elliott McWhinney 500 Mississippi mile and one sixteenth at Suffolk Downs

CHICAGO—Four Jones wins Lyons Stick Worth $2 000

Golf

HARLESTON N Y—Tommy Goodwin Wing 1 1 1 wins ninth annual Jaycee sweets trophy

ENGLEWOOD Colo—Lawson Wagner of Cincinnati N C wins natural Hot Springs golf title with medal score of 70 for 2 holes

BEVERLY Mass—Gene Sarazen and Mildred Babe Didrikson lose 7 and 6 to Tom Whiten and Johnny Nies in exhibition

SANTA MONICA Calif—Olin Dutra wins $1 000 Santa Monica open

Tennis

SPRING LAKE N J — Frank Parker defeats Charles Harris of West Palm Beach Fla to defend his invitation title

PRAHA—Czechoslovakia defeats Czechoslovakia 4 1 to gain right to play United States in Davis cup International finals at Wimbledon

LEXINGTON Mass — William Kines of Columbia S C gains leg [illegible] by defeating Norcross Illinois Princeton's entry in intercollegiate champ

General

NEW YORK—Mike Jacobs of Twentieth Century club closes negotiations for Louis Schmeling fight at Polo Grounds Sept 18

HAVANA—Hans Birkle of Germany outpoints Isidoro Gastanaga of Spain in 10 round bout

LONDON—Jack Havelock beaten by Stanley Woodcrson comparative unknown in mile Time 4 17 4

ATLANTA Ga—Frank Carideo former Notre Dame star named assistant coach at Mississippi State college

SAN MOLPH N S — Vincent Heven Mass yacht retains Prince of Wales sailing trophy

SAN FRANCISCO—Medica defeats Flanagan by a foot in 1 500 meter swim

EUGEN Norway—The German naval Sportsleiter arrives from Bremerhaven R I in transit to Lake Placid from exhausted after 25 days at sea

COLUMBUS O — Louis Meyer twice winner of Indianapolis Memorial day race wins feature event on Beulah park mile [illegible]

## R D HARTER WINS GALION LINKS EVENT

Special to The Star

GALION July 15—The handicap tournament at the Galion Country club Sunday between members of the club was won by R D Harter who had a score of 83 and handicap of 14 making a net total of 69 The runner up was R L Evans whose score was 88 handicap 17 and net score 71

While on the practice green Friday at the Country club O D Quast in charge of the caddy house and greens made a hole in one

CRESTLINE LOSES

CRESTLINE O July 15— The Crestline Eagle baseball team lost a hard fought game to the Eagles team of Bellevue Sunday afternoon at the Hamilton park diamonds 3 to 2 with Crestline doing better at the bat They collected seven hits to Bellevues three

OLDEST BATTERY IN BIG LEAGUE.

The distinction of being the oldest battery mates in major league baseball goes to Gabby Hartnett (left) spark plug of the Chicago Cubs this season and Charles Root veteran pitcher who has been with the Cubs since 1923 and Pooh since 1927 (Central Press Photo)

## The STANDINGS

NATIONAL LEAGUE

| Club | Won | Lost | Pct |
|---|---|---|---|
| New York | 54 | 29 | .650 |
| St Louis | 50 | 38 | .617 |
| Chicago | 45 | 36 | .556 |
| Pittsburgh | 44 | 37 | .543 |
| Cincinnati | 40 | 41 | .494 |
| Brooklyn | 38 | 41 | .481 |
| Philadelphia | 41 | 44 | .413 |
| Boston | 27 | 54 | .333 |

AMERICAN LEAGUE

| Club | Won | Lost | Pct |
|---|---|---|---|
| New York | 58 | 28 | .674 |
| Detroit | 49 | 36 | .576 |
| Chicago | 46 | 36 | .561 |
| Cleveland | 48 | 38 | .558 |
| Boston | 41 | 38 | .519 |
| Philadelphia | 42 | 42 | .500 |
| Washington | 38 | 48 | .442 |
| St Louis | 34 | 54 | .386 |

AMERICAN ASSOCIATION

| Club | Won | Lost | Pct |
|---|---|---|---|
| Minneapolis | 54 | 41 | .568 |
| Columbus | 50 | 38 | .568 |
| Indianapolis | 50 | 38 | .568 |
| Milwaukee | 48 | 40 | .545 |
| Kansas City | 44 | 40 | .524 |
| St Paul | 39 | 48 | .448 |
| Toledo | 37 | 47 | .440 |
| Louisville | 28 | 57 | .329 |

RESULTS YESTERDAY

NATIONAL LEAGUE

Brooklyn [illegible]
Cincinnati [illegible]
Boston [illegible]
Pittsburgh [illegible]
Philadelphia [illegible]
St Louis [illegible]
New York [illegible]
Chicago [illegible]

AMERICAN LEAGUE

Cleveland [illegible]
Boston [illegible]
Detroit [illegible]
Philadelphia [illegible]
Chicago [illegible]
New York [illegible]

AMERICAN ASSOCIATION

Columbus 3 St Paul 2
Columbus 5 St Paul 4
Minneapolis 5 Toledo 2
Minneapolis 8 Toledo 5
Milwaukee 3 Louisville 1
Louisville 7 Milwaukee 1
Kansas City 12 Indianapolis 2
Kansas City Indianapolis 1

## GALION, MARION NET TEAMS PLAY TO TIE

Local Club Captures Two Doubles Matches But Drops 3 Singles

Galion and Marion tennis teams played to a tie in their inter club tournament on the Steam Shovel court here Sunday afternoon

The Marionites won both doubles matches but lost all but one of their singles matches Ralph Carhart No 1 player and captain of the local team won from Bob Heiby 6 1 9 7 John Dreher and Kenny Crawford rallied to win their doubles match and even the score This combination won 4 6 6 4 13 11

Carhart and Art Yazel in the other doubles match had little trouble with the Sloan Heiby pair winning 6 4 8 6 Bob Schupp captain of the visiting club rallied to down John Pitcher in the first singles contest 4 6 6 4 3 6 Crawford after taking the first set lost to Y Heiby 6 3 4 6 5 7 Art Yazel lost his single match to Sloan of the visitors 2 6 6 8

## RICHWOOD WINS CLOSE GAME, 7-5

Special to The Star

RICHWOOD July 15—The fast traveling Richwood club returned to its winning stride yesterday by defeating the Clinton Peds 7 to 5 here The visitors grabbed a three run lead in the first inning but were held in check by Earl Cartner Marion hurler for the rest of the game Richwood had 14 hits to the locals 13 while both teams were guilty of two misplays Fred Arnold of the Richwood team collected three hits including a double Patteries were Castner and Johnson and Hayward and Jones

GAMES TOMORROW

National League—New York at Cincinnati Brooklyn at Pittsburgh Philadelphia at Chicago Boston at St Louis American League—Cleveland at Boston Chicago at New York St Louis at Washington Detroit at Philadelphia American Association—St Paul at Columbus Minneapolis at Toledo Kansas City at Indianapolis Milwaukee at Louisville

## GALION SOFTBALL TEAM WINS HERE

Galion National Vault Co batsmen found Erie Traffic hurlers much to their liking Saturday night and took a free-hitting softball game from the Railroaders 12 to 5

The Galion team got to Shoemaker for five runs in the third and Shorts Richards was called to the mound Two hits an error and a walk gave the Marionites three runs in the third both teams were guilty of loose playing

## Yesterday's STARS

By The Associated Press

Babe Herman [illegible]
[illegible]
[illegible]
Bill Dietrich [illegible]
Tigers [illegible]
[illegible]
Mark Koenig Yankees—Batted in [illegible]
Red Lynn [illegible]
[illegible]
Gus Dugas—Pitched [illegible]
[illegible]
Bill Dietrich Athletics—Limited Tigers [illegible]
[illegible]
Pitching—Ruffing Yankees [illegible]
Pitching—Grove Red Sox [illegible]

## STEAM SHOVEL NINE TAKES LOOSE GAME

The new organized Marion Steam Shovel baseball team took a [illegible] from the Columbus Buds at Lincoln park Sunday afternoon 15 to 2

The Diggers exceeded 15 hits to [illegible] Don Penny Marion hurler was the big [illegible] getting a [illegible] and Ad Singler The [illegible] was a homer on second base Neff Columbus hurler got a single and [illegible] to drive in both of the Columbus runs Neff and Brown were the Columbus battery and Peter Conole Darre and McAnich formed for the Diggers

## UPPER SANDUSKY 9 LOSES TWO TO CUBS

Young Pitcher Scores No-Hit Game Against Elks Softball Team

The Fast Fred Carr [illegible] both ends of a doubleheader softball program yesterday afternoon a Garfield park from the Upper Sandusky Elks The Cubs took the first game 3 to 2 in nine innings and won the second 5 to 0

Maynard Snyder pitched the first game for the Marionite and Skip Poorman 1 year-old phenomenon a no-hit game in the second affair Just 21 batsmen face Poorman in the seven innings Two batsmen reached first on a walk in the ninth the first was forced out a second and Strasser hit into a double play to end the game

Bill Bridhuf doubled in the ninth Maynard Snyder walked and both came home on Ward Poorman's hit The Cubs got 11 hits to four for the visitors in the first game while the winners garnered six hits in the night cap

## AGOSTA NINE LOSES TO BROADWAY, 11-7

Agosta baseball club lost a hard fought game at Agosta Sunday to the Broadway club 10 to 7 The visitors cut short a rally after Agosta had scored four runs in the last inning

The visitors scored eight runs off Homer Pierce in the first two innings and were held in check by Bill Adams for the rest of the encounter West and Harry Adams of the visitors rapped out three base hits while Joe Darnell Carey and Beck of Agosta team hit doubles Fox Marsh and Wright were the battery for the visitors

## WALDO SHUTS OUT DELAWARE TEAM

Special to The Star

WALDO July 15—The Waldo baseball club won its fourth straight game by shutting out the Delaware Cubs 6 to 0 Sunday afternoon here McCann Waldo hurler allowed the visitors only three hits

The Waldo team will travel to Sugar Grove next Sunday to meet the Iberia team

Scores by innings

| | | | | | | | | | |
|---|---|---|---|---|---|---|---|---|---|
| Waldo | 100 | 130 | 1 | – | 6 | 8 | 1 |
| Delaware Cubs | 000 | 000 | 0 | – | 0 | 3 | 3 |

McCann and Gempf Smerle Anson and May

## 13 BATSMEN IN TWO MAJOR LEAGUES GET 100 HITS FOR SEASON

Joe Medwick Leads in American Scoring Circuit

By The Associated Press

CHICAGO July [illegible] players seen in the major leagues and existing records already have collected safe hits this season

Proof of the [illegible] ager in placing [illegible] in the right spot in the batting order is shown in the century hitters Three of them are lead off men three others batted second five batted third and two operated in the clean up role

Joe Medwick clean up man for the world champion St Louis Cardinals tops the field with 116 hits good for a batting average of 369 Roger Cramer of the Philadelphia Athletics American League second to Medwick which he collected 10 trips to the plate less than the modern record

The lead off hitters a more safe blows 6 are all left fielder — Chicago Cubs Joe York Giants and Pete Cuyler Chicago White Sox

A table of the batters for the year and their 1934 follows

| Name | H |
|---|---|
| Medwick, St Louis (N) | 116 |
| Cramer, Philadelphia (A) | 116 |
| Gehringer Detroit (A) | 110 |
| Greenberg Detroit (A) | 110 |
| Terry New York (N) | 108 |
| H Johnson Philadelphia (A) | 106 |
| Averill Cleveland (A) | 106 |
| Cuyler Chicago (N) | 104 |
| Myer Washington (A) | 104 |
| J Moore New York (N) | 103 |
| J Wagner Pittsburgh (N) | 103 |
| Medwick Chicago (N) | 102 |
| Herman, Chicago (N) | 102 |

## FLORIDA TENNIS ACE TAKES OHIO CROWN

By The Associated Press

CLEVELAND O July [illegible] Florida resident, Art Shaw of Lakeland held the Ohio state singles tennis championship Two Clevelanders [illegible] state doubles crown and [illegible] the intercity title to Ohio for the first time in 16 years

Leroy Weir and Art Shaw gained the Cleveland [illegible] for both titles at the [illegible] the team of Hendrix and Guernsey Orlando Fla 6-2 7 5 yesterday

Hendrix won the singles defeating Guernsey 6 1 6 4 Hendrix last year was [illegible] to Henry Prusoff Kent [illegible] who did not return to defend crown this year

Spain has required a [illegible] margarine must contain [illegible] per 1 000 of starch [illegible] medium

GENERAL
Only in the General Tire are all of these protective features present:
1 Blowout Proof Protection
2 Skid Safe Traction
3 Low Pressure Comfort
4 Shockless Riding
5 Tension Free Driving

YOU NEED safe HUMAN MILEAGE* - in your tires

● The greatest value that can be built into a tire is "Human Mileage" — extra quality that makes the tire itself last longer and extra safety that makes you last longer, too Equip your car now with Blowout Proof Generals—the tires that are built for "Human Mileage"

CONVENIENT CREDIT TERMS

Harruff Tire Store

184 S MAIN ST PHONE 815

The new GENERAL DUAL BALLOON THE BLOWOUT-PROOF TIRE

July SALE

Men's Sanforized SLACKS

Group 200 Pairs Values to $1 95

ON SALE

$1.29

Sizes 29 to 42

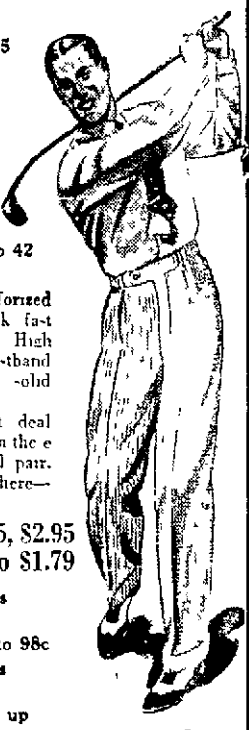

● Washable slacks, sanforized so that they won't shrink fast dyed so they won't fade High rise, with extended waistband and side straps Plain solid colors and in patterns

They're priced a great deal lower than they have been the past month Get several pair, you can wear them anywhere—at any time!

Others $1.95, $2.45, $2.95

Boys' 79c, $1.19 to $1.79

Men's Polo Shirts 59c to $1 95

Boys' Polo Shirts 39c to 98c

Men's Sport Belts 50c and $1 00

Sale Sport Shoes $3 up

Wash Ties, fast color, 25c and 35c

Anklets, pastel shades, 25c, 35c, 50c

Crosby Square Sport Shoes $4 $5 $6

ABUNDANCE OF HOT WEATHER CLOTHES AT

THE JIM DUGAN CLOTHING STORE

TIRES on TIME

As Low As 38c Per Week on Courier Tires

USE OUR BUDGET PLAN

You Can Buy All Your Car Needs Here

Firestone SERVICE STORES

E. Center St. Phone 6116

## Today's Cross Word Puzzle

Solution of Saturday's Puzzle

| | | | | | | | | | | |
|---|---|---|---|---|---|---|---|---|---|---|
| C | A | R | A | T | | S | A | W | E | D | | T | R | A |
| A | D | A | M | A | | I | T | A | L | Y | | R | O | C |
| P | O | P | U | L | A | R | | D | I | N | | O | U | R |
| | | S | E | V | E | R | | D | E | M | O | T | E | |
| | D | E | N | U | R | E | | C | O | P | E | S | | |
| P | E | S | S | O | N | | S | E | D | A | T | E | | |
| | M | U | S | E | S | | F | E | R | N | S | | | |
| M | A | B | E | T | | E | D | I | T | | O | H | | |
| E | D | E | R | | O | T | T | E | R | | A | N | I | |
| | E | R | E | N | O | W | | L | E | T | T | E | R | |
| A | N | I | | O | P | I | N | E | | E | A | S | T | |
| | T | E | S | T | | N | O | T | E | D | | | | |
| D | A | N | | P | | M | E | R | I | T | E | D | | |
| I | N | T | | A | C | U | T | E | | N | U | R | S | E |
| | E | E | | P | E | P | O | S | | S | N | I | T | E |

ACROSS
1. Remand
6. Card with a single spot
10. Impudent
11. Substantive
12. Anarchist
13. Appends
14. Poor quality

DOWN
1. Turf
2. Recline
3. Utilize
4. Distant
5. Foundation
6. Sister of one's parent
7. Cartilage
8. Undermine
9. Caught up with
10. Ceremony
11. Barks
17. Stake
19. Disarrangement: colloq.
21. Piece of paste board
22. Regiment in the Turkish army
23. Plotted
25. Picture stands
27. Receptacle for meat or coal
28. Narrow part of a bottle
29. Makes tare
32. Trailed
35. Copper coin
37. Bewail
39. Abstains from food
40. Box
41. Step
43. Drove of cattle
45. South American river
47. Murmur of a dove
48. Vandal
49. Unity

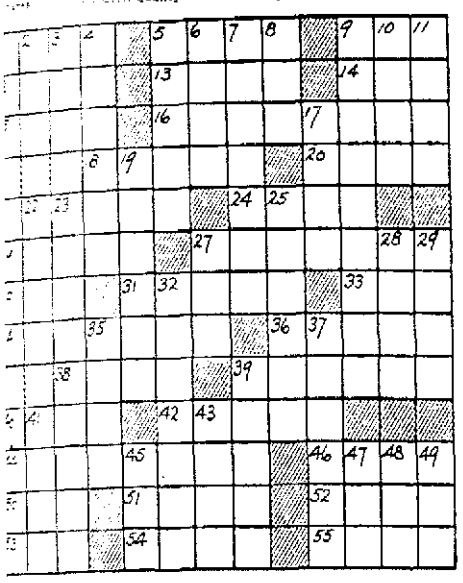

## THE GUMPS

BY SIDNEY SMITH

GREAT NEWS TODAY, ANDY— I JUST GOT A CABLE FROM AUSTRALIA THAT THE GOVERMENT HAS GIVEN ME THE CONTRACTS FOR BUILDING THREE NEW RAILROAD LINES— IT'S A COOL TEN MILLION PROFIT—
SO I'VE GOT A LITTLE "SHARE THE WEALTH" PROGRAM OF MY OWN I'D LIKE TO CARRY OUT— HERE'S A SPECIAL PRESENT FOR MY DEAR NIECE AND NEPHEW— JUST A PRIVATE GIFT, YOU KNOW— DON'T MENTION IT TO MAMA—
PUT IT IN THE BANK— SAY NOTHING ABOUT IT— WHAT PEOPLE DON'T KNOW— WON'T HURT THEM— UNDERSTAND?
OH THANKS
GREAT, BIMBO— SPOKEN LIKE A MAN—
WE'LL HAVE HIM BACK IN THE FAMILY YET, MIN—
THAT'S WHERE HE BELONGS—
SIDNEY SMITH
JULY-15

## TILLIE THE TOILER

BY RUSS WESTOVER

NOW MAC'S DISAPPEARED JUST WHEN I NEED HIM MOST- OH, I WONDER WHERE HE IS?
AH, MY PRECIOUS WEARS A WORRIED LOOK
I'M WORRIED ABOUT MAC· I NEED HIS ADVICE
THAT BUNNY, MAC, WOULD ADVISE YOU NOT TO MARRY ME
MAYBE HE'S SMARTER THAN YOU THINK
7-15
RUSS WESTOVER

## TOOTS AND CASPER

BY JIMMY MURPHY

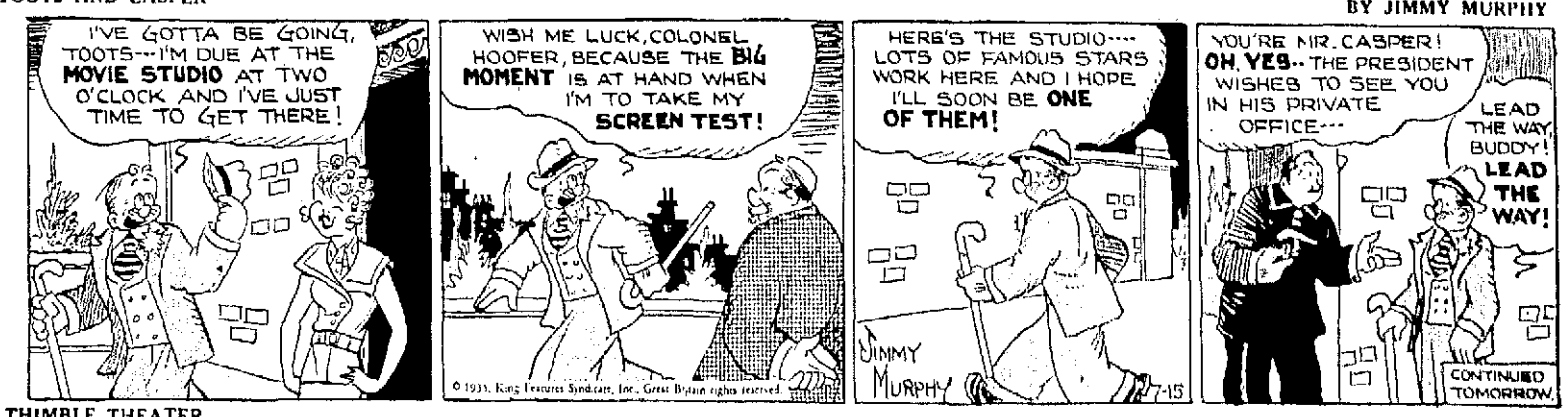
I'VE GOTTA BE GOING, TOOTS— I'M DUE AT THE MOVIE STUDIO AT TWO O'CLOCK AND I'VE JUST TIME TO GET THERE!
WISH ME LUCK, COLONEL HOOFER, BECAUSE THE BIG MOMENT IS AT HAND WHEN I'M TO TAKE MY SCREEN TEST!
© 1935, King Features Syndicate, Inc., Great Britain rights reserved.
HERB'S THE STUDIO···· LOTS OF FAMOUS STARS WORK HERE AND I HOPE I'LL SOON BE ONE OF THEM!
JIMMY MURPHY 7-15
YOU'RE MR. CASPER! OH, YES·· THE PRESIDENT WISHES TO SEE YOU IN HIS PRIVATE OFFICE···
LEAD THE WAY, BUDDY! LEAD THE WAY!
CONTINUED TOMORROW

## THIMBLE THEATER

BY SEGAR

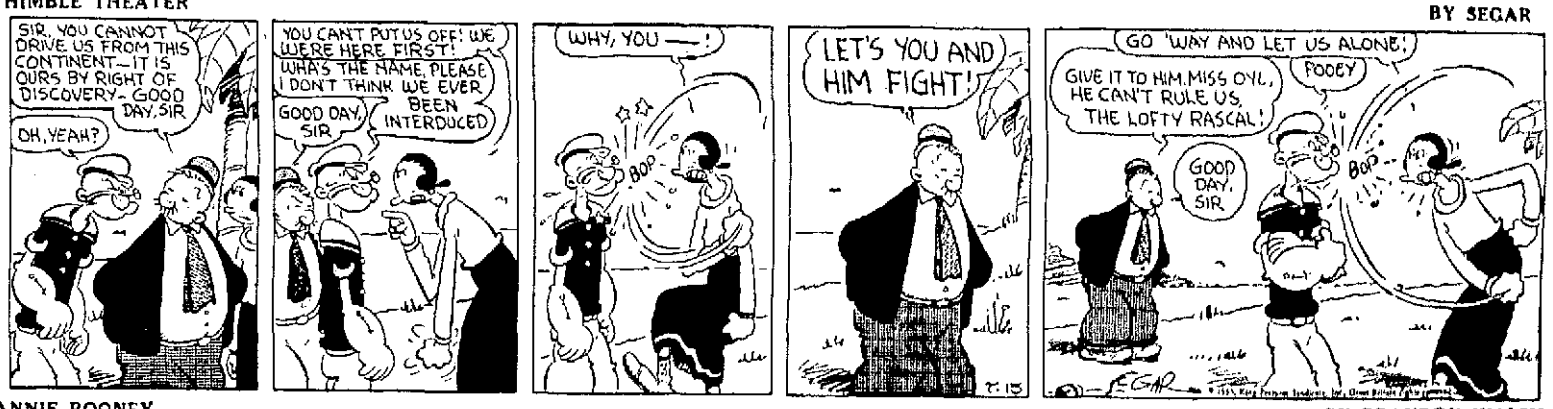
SIR, YOU CANNOT DRIVE US FROM THIS CONTINENT— IT IS OURS BY RIGHT OF DISCOVERY- GOOD DAY, SIR
OH, YEAH?
YOU CAN'T PUT US OFF! WE WERE HERE FIRST!
WHAT'S THE NAME, PLEASE I DON'T THINK WE EVER BEEN INTERDUCED
GOOD DAY, SIR
WHY, YOU —!
BOP
LET'S YOU AND HIM FIGHT!
GO 'WAY AND LET US ALONE!
GIVE IT TO HIM, MISS OYL, HE CAN'T RULE US, THE LOFTY RASCAL!
POOEY
GOOD DAY, SIR
BOP

## ANNIE ROONEY

BY BRANDON WALSH

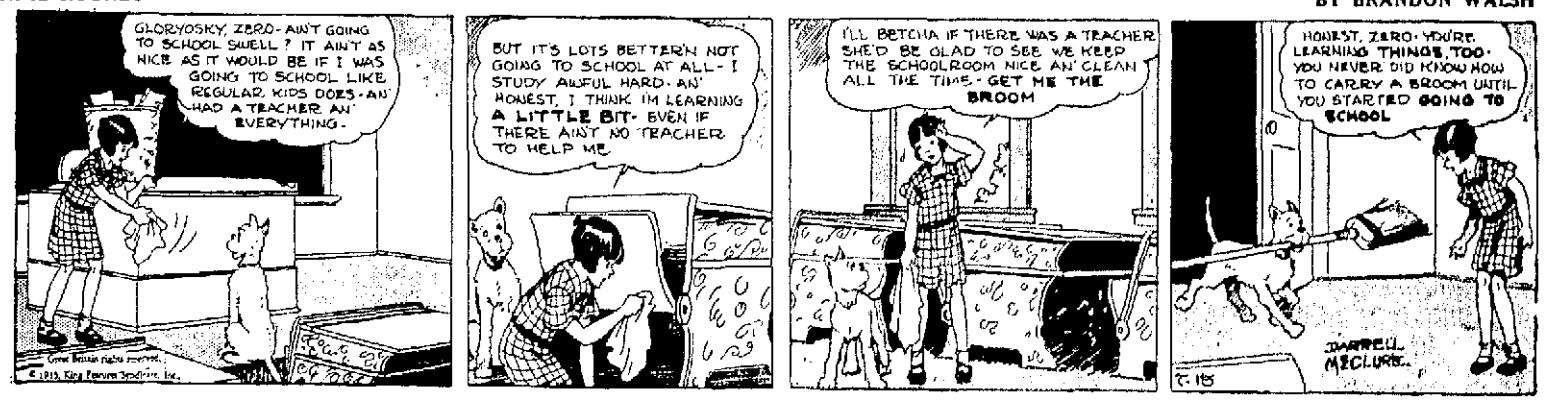
GLORYOSKY, ZERO- AIN'T GOING TO SCHOOL SWELL? IT AIN'T AS NICE AS IT WOULD BE IF I WAS GOING TO SCHOOL LIKE REGULAR KIDS DOES- AN' HAD A TEACHER AN' EVERYTHING-
BUT IT'S LOTS BETTER'N NOT GOING TO SCHOOL AT ALL- I STUDY AWFUL HARD- AN' HONEST, I THINK I'M LEARNING A LITTLE BIT- EVEN IF THERE AIN'T NO TEACHER TO HELP ME
I'LL BETCHA IF THERE WAS A TEACHER SHE'D BE GLAD TO SEE WE KEEP THE SCHOOLROOM NICE AN' CLEAN ALL THE TIME- GET ME THE BROOM
HONEST, ZERO· YOU'RE LEARNING THINGS, TOO· YOU NEVER DID KNOW HOW TO CARRY A BROOM UNTIL YOU STARTED GOING TO SCHOOL
DARRELL McCLURE

## BRINGING UP FATHER

BY GEORGE McMANUS

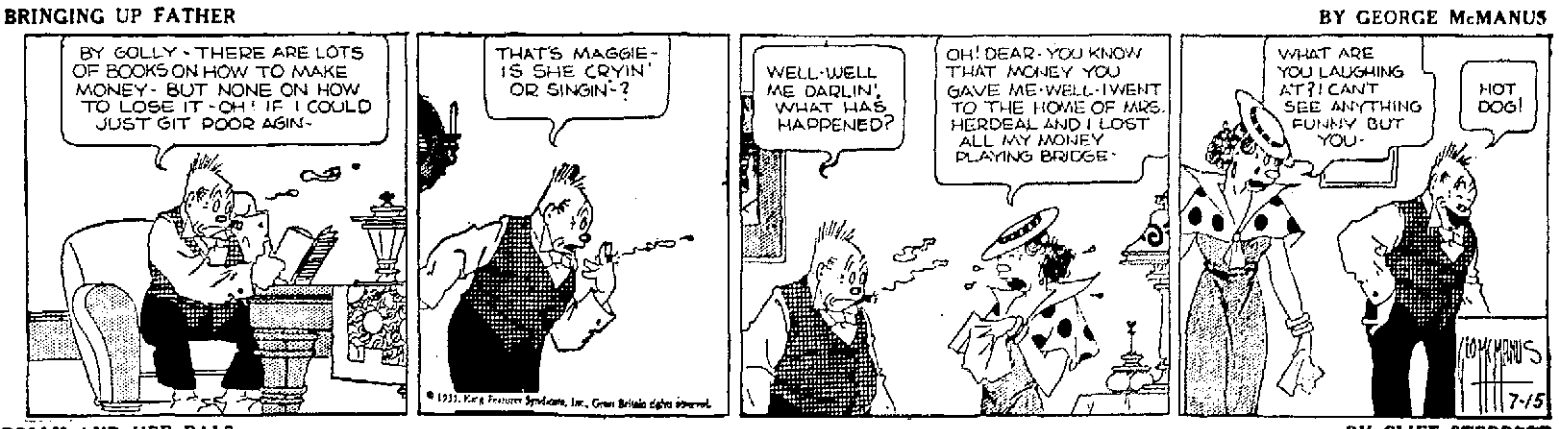
BY GOLLY- THERE ARE LOTS OF BOOKS ON HOW TO MAKE MONEY- BUT NONE ON HOW TO LOSE IT- OH! IF I COULD JUST GIT POOR AGIN-
THAT'S MAGGIE- IS SHE CRYIN' OR SINGIN'-?
© 1935, King Features Syndicate, Inc., Great Britain rights reserved.
WELL-WELL ME DARLIN', WHAT HAS HAPPENED?
OH! DEAR- YOU KNOW THAT MONEY YOU GAVE ME- WELL- I WENT TO THE HOME OF MRS. HERDEAL AND I LOST ALL MY MONEY PLAYING BRIDGE-
WHAT ARE YOU LAUGHING AT?! CAN'T SEE ANYTHING FUNNY BUT YOU-
HOT DOG!
GEO. McMANUS
7-15

## POLLY AND HER PALS

BY CLIFF STERRETT

G'AFTERNOON, MISS
POLLY!
WHO BE THEY, DAUGHTER?
OH, THEY'RE THE DAY FAMILY— GRANPA DAY, FATHER DAY, AND CHUCK DAY WHOM I GO OUT WITH SOMETIMES.
WELL, LOOKS LIKE TH' DAYS IS GITTIN' LONGER!

## UST KIDS

BY AD CARTER

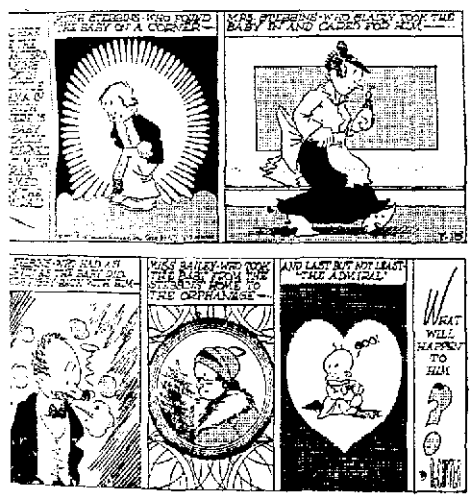

## BUGHOUSE FABLES

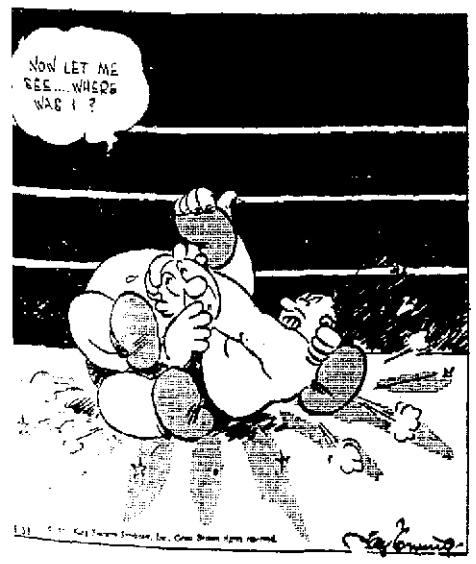


## Kabibble Kabaret—

DEAR MR. KABIBBLE: CAN FAMILY QUARRELS BE SETTLED OUT OF COURT? JL.
YES- IN OUR BUILDING THEY SETTLE THEM IN THE COURT YARD

© 1935, King Features Syndicate, Inc.
T-15

NEWSPAPERARCHIVE.COM
NEWSPAPERARCHIVE.COM

# *Electrical Repair—USED Vacuum Cleaner—USED Farm Machinery—See Ads Below*

## Want Ads
The Marion Star

## PHONE 2314

LOCAL WANT AD RATES

1 insertion 3 cents per line
3 consecutive insertions 7 cents per line each insertion
6 consecutive insertions 6 cents per line each insertion

A group of words to the line
Minimum charge 30 cents
Added for consecutive insertions will be charged at one time rate

CASH RATE

Pay by paying cash for want ads the following rates will be allowed

| | |
|---|---|
| For 1 Time Deduct | 5c |
| For 3 Times Deduct | 10c |
| For 6 Times Deduct | 15c |

Charged ads will be received by telephone and if paid at office within five days from the day of expiration cash rates will be allowed

Ads ordered for three or six days and stopped before expiration will only be charged for the number of times the ad appeared and adjustment made at the rate earned

Errors in want ads will be corrected and an extra insertion given only when notification is made before the second insertion

Closing Time for Transient Classified Advertisements Is 11 A M the Day of Publication

### INFORMATION

PUBLIC Stenographer Work confidential Reasonable rates Citizens Bldg Loan Rm 14 Ph 2881

LET US EXPLAIN The new Ohio Drivers Responsibility Law R G WILLIAMSON AGENCY Phone 0[illegible]

FARM BUREAU MUTUAL AUTOMOBILE INSURANCE CO is given a rating of A plus by BEST'S INSURANCE GUIDE This is the highest possible rating SEE us to be fully protected under the new Financial Responsibility Law

PROTECT YOUR RIGHT TO DRIVE PROOF of Financial Responsibility must be furnished in one of two ways 1 By filing a Certificate of Insurance for $5000 for injury to one person $10000 for injury to more than one person and $1000 for property damage 2 By depositing $11000 in CASH or a surety bond The first way is easy The second way is difficult 24 states and 8 Canadian Provinces now have Financial Responsibility laws COME in and see us or Phone 6199 and we will further explain the new Ohio Drivers Responsibility Law LAWYER INSURANCE AGENCY 109 N Main St

USE JUDGMENT when you buy automobile insurance Get a 10 year 10 payment life policy Metropolitan Mutual It will save you money M M SMITH 224 Leader St Phone 3085

Latest patterns of monument markers and vases Open nights HOUPT MEMORIAL SHOP 132 S High Phone 2084

INSTRUCTION

Attend Summer School at The Marion Business College Day and Night Sessions in All Departments Phone 2[illegible]

SAXAPHONE and clarinet lessons 50c for 15 minutes Modern methods Three years with Jack McAlow

### LOST AND FOUND

LOST One Ford white wheel tire tube and rim on Green Camp pike will finder please call Carl Watson [illegible]

LOST White [illegible] containing glasses and [illegible] name Mrs H Wilson Orchard Mail return to above address No questions asked Reward

LOST Fox terrier male dog Black with [illegible] Phil Childs [illegible] Call Phone 20 days Reward

### PLACES TO GO

SWIM AT CRYSTAL LAKE In CURE SPRING WATER Where you are protected by LIFEGUARDS Shallow and deep swimming

### BEAUTY & BARBER

FREE PERMANENT WAVE With all chrome chair cuts 25c Modern Barber Shop [illegible]

### HELP WANTED

FEMALE

LADY [illegible] dress home [illegible] Telephone

AT ONCE two white women over 21 [illegible] other sales experience $80 a week to start Apply tomorrow morning 30 Denison Pros Inc Tiller and Phillips Bldg

AGENTS AND SALESMEN

CHRISTMAS Card salespeople 100% profit Fastest selling 21 folder $1 assortment 9 other boxes Boxnotes Samples on approval Chilton Greetings 17A Lincoln, Boston, Mass.

### HELP WANTED

AGENTS AND SALESMEN

[illegible] WOULD $ [illegible] per week and [illegible] to the right [illegible] Experience unnecessary Write [illegible] Ohio

[illegible] CASH [illegible] Write [illegible] Ohio

$2,000 Cash buys 10 ACRE FARM—Fine room modern [illegible] Full price $3,500 Cash 349 OLIVE AVE Seven rooms modern [illegible] $1350.00 Cash 356 PEARL ST Five room [illegible] Lot W E SCHAEFER [illegible] Phone 2316

FOR SALE OR TRADE

FIFTY Cash Sale Dutch [illegible] Cabins [illegible] Will trade for land [illegible] Phone [illegible]

[illegible] acres with $ 600 home and all other [illegible] buildings all fenced To Sell or trade for a Marion property in good location

CORNER Restaurant [illegible] and filling station with [illegible]

ALSO grocery stock to assort and other small [illegible] for sale J C HARROCK Phone [illegible] Caledonia O

### SITUATION WANTED

FIRST class man wants [illegible] meals at [illegible] Address George DeVonie 141 E Main st

YOUNG married man 29 desires work in city Can drive truck Phone 7423 [illegible]

[illegible] on a farm work by [illegible] Prospect st Phone 7001

### BUSINESS SERVICE

VOLL & SON TAILORS Fine Made to Measure Clothes 139 N Main Phone 7072

DRY CLEANING $1 BY P GASTER Moth Proof Bags Free Shoe Repairing Hat Cleaning Shoe Shining Next to Kelly's Phone 2841

THE CORRECT SHOP

MISCELLANEOUS SERVICE

C W OSMUN ELECTRICAL REPAIR Ph 7121 DIME DELIVERY In City Limits Only Phone 2864

WINDOW CLEANING PHONE 9 Marion Window Cleaners

WE ARE EQUIPPED to do all kinds of sheet work Let us figure your job at a flat rate Come in phone or write MARION SHEET METAL & SUPPLY CO 243 W Center Phone 216

LET us give you an estimate on your painting roofing and general repair work Highest quality materials used on all our work Rieger & Son City Market ph 9000

IMPROVE your property with an [illegible] A loan for general repairing see FOREST BALLINGER Phone 695 409 Girard

CENTRAL STORAGE—MOVING

MOVING Careful experienced men Tell C Smith 110 Cherry Ph 9480

MOVING STORAGE PACKING We Give Real Service Wright Transfer Co 148 Oak St

RADIO SERVICE—SALES

MOORE RADIO SHOP 218 Curley Phone 3180 for guaranteed repairing all makes Call any time

### FOR RENT

GAS Station [illegible] Marion Ohio Box 21 care of Star

SIX room flats and office rooms over gas office Newly decorated Hayes Thompson Ph 84

ROOMS

TWO [illegible] rooms for men or couple [illegible] Oak st

SLEEPING [illegible] week or by [illegible] housekeeping [illegible]

THREE light housekeeping [illegible] lost [illegible] rent on [illegible] Herman

FRONT [illegible] room [illegible] [illegible]

DESIRABLE furnished [illegible] Also [illegible] Curtis Mt No 1 Church and Elm

DOWNSTAIRS [illegible] [illegible] [illegible]

HOUSES

SIX room [illegible] modern [illegible] Ulber Ward [illegible] Stoll Elevator [illegible]

FURNISHED [illegible] Walnut modern bath [illegible] [illegible] Center [illegible]

SIX ROOMS [illegible] modern garage [illegible] Silver on W Fuller [illegible] Will sell at a bargain Very [illegible] Owner Phone [illegible] John Weil

APARTMENTS

UNUSUAL [illegible] modern flat [illegible] [illegible]

FOUR [illegible] [illegible] Oak st [illegible]

CURTAIN [illegible] [illegible] [illegible]

FOR SHARP [illegible] [illegible]

143 SHARP [illegible] [illegible]

NEWLY [illegible] [illegible] [illegible] [illegible]

THREE [illegible] [illegible] [illegible] [illegible]

SIX room [illegible] [illegible] [illegible] [illegible] [illegible]

HODSON HATCHERY Phone [illegible] LaRue, Ohio

### FOR RENT

APARTMENTS

[illegible] [illegible] [illegible] [illegible]

WANTED TO RENT

[illegible] [illegible] [illegible] [illegible]

PROPERTY FOR SALE

HOUSES

[illegible] [illegible] [illegible] [illegible]

$2,000 Cash buys [illegible] ROOM HOUSE—Fine room modern [illegible] [illegible] [illegible]

$1,200 Cash 349 OLIVE AVE Seven rooms modern [illegible] repair $1350.00 Cash 356 PEARL ST Five room [illegible] Lot W E SCHAEFER [illegible] Phone 2316

FOR SALE OR TRADE

FIFTY Cash Sale Dutch [illegible] Cabins [illegible] Will trade for land [illegible] Phone [illegible]

[illegible] acres with $ 600 home and all other [illegible] buildings all fenced To Sell or trade for a Marion property in good location

CORNER Restaurant [illegible] and filling station with [illegible]

ALSO grocery stock to assort and other small [illegible] for sale J C HARROCK Phone [illegible] Caledonia O

### BUSINESS OPPORTUNITIES

DOING $350 cash per month [illegible] stock [illegible] overhead no soliciting will sacrifice at your own price Box [illegible] care Star

### WANTED TO BUY

BABY PEN Must be in good condition clean and reasonable Phone 9073

HAY TIMOTHY HAY

Phone 6909

SUPERIOR 1 one ton Hoist and trolley [illegible] price and description Phone Mead 4 D Morrill Cement Work Co

WE PAY MORE FOR OLD GOLD Gold Teeth Watch Cases Jewelry Licensed by United States Mint MAY JEWELRY CO 190 W Center

WANTED — CITIZENS' PEOPLES' HOME PASS BOOKS TOP CASH See Us Before You Sell C SCHELL, INC LICENSED DEALER 133 W Center Phone 7189 HIGHEST PRICES PAID SCHOOL BOOKS LANCIAYS North End Big High School

*Vacation Cash!*

Why deprive yourself of a restful vacation this summer? If you have a pass book in any local building and loan association you can quickly convert it into cash We pay highest market prices for Marion Home Peoples and Citizens Deposits no waiting no red tape

*The CRAWFORD FINANCE Co*

Edwin C Dee General Manager 135 E Church St Phone 2[illegible]

### LIVE STOCK FOR SALE

HORSES CATTLE ETC

GOOD general purpose mare to [illegible] single or double $3 10th N State

TWO fresh cows [illegible] brown Swiss cow [illegible] fresh [illegible] N Main

FRESH [illegible] cow Minnie Sinclair [illegible] miles west Marion on Route 30

AUCTION Every Thursday AT 12 30 P M See The Star Each Week for Our Sales Report Galion Livestock Sales Co. South Market St J Montgomery Mgr

SEEDS AND FOOD STUFFS

[illegible] [illegible] [illegible] [illegible]

[illegible] [illegible] [illegible] [illegible]

[illegible] [illegible] [illegible] [illegible]